THE MONTREAL POCKET ALMANACK, for 1853.

PRINTED & PUBLISHED BY
J. STARKE & Co.
No. 9
St. François Xavier St.

R. THOMAS,

Dealer in the Finer Descriptions

OF

TEAS,

COFFEES, CHOCOLATES,

COCOAS,

SUGARS, SYRUPS, PROVISIONS

Pickles, Sauces, Spices,

AND ALL KINDS OF

CHOICE GROCERIES.

☞ Goods delivered in all parts of the City, and packed *with care* for the Country.

TERMS CASH.

FAMILY ACCOUNTS PAYABLE MONTHLY.

Great St. James Street,

CORNER OF BLEURY ST.

THE MONTREAL

POCKET ALMANAC

FOR 1853.

J. STARKE & CO., PUBLISHERS.

Mollyer

THE

MONTREAL POCKET ALMANAC,

And General Register,

FOR

1853,

BEING THE FIRST AFTER LEAP YEAR.

PUBLISHED BY

J. STARKE AND CO.,

St. Francois Xavier St.

CONTENTS.

Almanac, &c. 7
Advocates Library 43
Apothecaries 86
Banks, Directors, &c. 74
Bar of Lower Canada..... 41
Board of Trade..... 84
Board of Brokers 84
British Ministry..... 22
Carts, Cabs, &c. Fares of..... 59
Churches, and Hours of Worship 59
Chronicle of events, ...109
Courts of Justice, Terms, &c..... 35
Corporation of Montreal 45
Commissioners for Receiving Affidavits 39
Commissioners and Trustees 85
Commissioners under Aliens' Act 44
Customs Department 62
Collectors of Customs 70
Colleges and Schools—
McGill College 87
College of Physicians and Surgeons 88
St. Lawrence School of Medicine 88
High School of Montreal 90
National School 89
Free School 90
British and Canadian School 90
Clubs 102
Executive Council, &c. 23
Governor General, &c. 23
Inspectors of Produce, &c. 84
Justices of the Peace 40
Legislative Council and Officers 24
Legislative Assembly and Officers..... 25
Law Students Society 43
Municipal Taxes 56
Montreal Fire Brigade 101

Miscellaneous—
Department of Public Instruction.....105
Montreal Building Society.....105
Agricultural Society..... 105
Medical Students Club 105
Masonic Lodges 103
Merchants Exchange 83
Meteorological Tables 110
Notaries and Notarial Board..... 44
Odd Fellows 104
Public Departments—Civil 29
Military... 32
Post Office 47
Physicians 86
Public Companies—
Mining. 81
Railroad 78
Steamboat 81
Telegraph 80
Assurance 80
Gas 80
Queen and Royal Family 21
Regiments in Canada 34
Registrars (County) and Fees 45
Societies and Institutions—
Literary and Scientific 91
National 92
Temperance 94
Religious 98
Benevolent..... 95
Statistics . .. .106
Tariff of Duties on Imports 62
Time Table 73

Latitude and Longitude of Quebec & Montreal.

	Latitude.	*Longitude.*
QUEBEC.....	49° 49' 00" N.	71° 13' 45" W.
MONTREAL	45° 30' 00" N.	73° 34' 29" W.

O
O
S
S
S

O

an

vi
rig
E

21

Th
0.2
inv
jun
mi

Ve

ALMANAC,

&c.

EPOCHS.

Of the Mundane Æra	5856
Of the vulgar Christian Æra	1853
Since the Discovery of America	361
Since the Foundation of Quebec	245
Since the treaty which confirmed the possession of Canada to the British	87
Of the Reign of Her Majesty Queen Victoria	16

ECLIPSES.

In the year 1853 there will be two Eclipses of the Sun and one of the Moon.

I.—An Annular Eclipse of the Sun, June 6th, invisible at Montreal. The mean time of conjunction in right Ascension will be at 3 hours and 3 minutes in the Evening.

II.—A Partial Eclipse of the Moon, June 20th and 21st, visible at Montreal.

	d	h	m	
First contact with the dark shadow	20	10	58	Evg.
Beginning of the Eclipse	21	0	19	Morn.
Middle of the Eclipse	21	1	7	Morn.
End of the Eclipse	21	1	56	Morn.
Last contact with the dark shadow	21	3	26	Morn.

The duration of visibility will be 1 hour and 37 minutes.

Magnitude of the Eclipse, (Moon's Diameter = 1) 0.204 on the Northern limb.

III.—A Total Eclipse of the Sun, November 30th, invisible at Montreal. The mean time of the Conjunction in Right Ascension will be at 2 hours and 16 minutes in the Evening.

Venus will be the Morning Star till May 13th, thence Evening Star the remainder of the year.

FETES D'OBLIGATION.

Circumcision	Jany.	1	Corpus Christi	May	26
Epiphany	"	6	St. Peter and St. Paul	June	29
Annunciation	Mar.	25	All Saints' Day	Nov.	1
Good Friday	"	25	Conception V. M.	Dec.	8
Ascension Day	May	5	Christmas Day	"	25
Queen's Birth Day	"	24			

MOVEABLE FESTIVALS.

Septuagesima	Jan.	23	Low Sunday	April	3
Quinquagesima	Feb.	6	Rogation Sunday	May	1
Ash Wednesday	"	9	Ascension Day	"	5
1st Sun. in Lent	"	13	Pentecost,	"	15
Palm Sunday	Mar.	20	Trinity Sunday	"	22
Good Friday	"	25	Corpus Christi	"	26
Easter Sunday	"	27	Advent Sunday	Nov.	27

CHRONOLOGICAL CYCLES.

Dominical Letter	B	Solar Cycle	14
Golden Number	11	Roman Indiction	11
Epact	20	Julian Period	6566

The year 5614 of the Jewish Era commences on October 3d, 1853.

The year 1270 of the Mahomedan Era commences on October 4th, 1853.

THE SEASONS.

Vernal Equinox—Spring begins—March, 20th day, 11h 31m. in the Morning.

Summer Solstice—Summer begins—June, 21st day, 8h. 29m. in the Morning.

Autumnal Equinox—Autumn begins—September, 22d day, 10h. 42m. in the Evening.

Winter Solstice—Winter begins—December, 21st day, 4h. 18m. in the Evening.

JANUARY.

Last Quarter..... 2nd day, 5h. 0m. Evg.
New Moon ... . 9th day, 10h. 59m. Morn.
First Quarter .....17th day, 0h. 35m. Morn.
Full Moon..... 25th day, 0h. 49m. Morn.

DAYS. M.	W.	EVENTS, &c.	THE SUN rises	sets	MOON r. & s.
1	Sa	CIRCUMCISION. *Fête d'Oblig*	7 41	4 27	morn
2	SU	*2nd Sunday after Christmas*	7 41	4 27	0 39
3	M	Cicero born, B. C. 107	7 41	4 28	1 45
4	Tu	West Indies discovered, 1492	7 41	4 29	3 0
5	W	Duke of York died, 1827.	7 41	4 30	3 0
6	Th	EPIPHANY.	7 40	4 31	4 57
7	Fr	Sir T. Lawrence died, 1830.	7 40	4 32	5 33
8	Sa	*Lucian.* Waghorn died, 1850	7 40	4 33	6 55
9	SU	*1st Sunday after Epiphany*	7 39	4 34	sets
10	M	Sir C. Bagot ar. in Canada, 1842	7 39	4 35	5 44
11	Tu	Linnæus died, 1778	7 39	4 36	6 57
12	W	Lavater died, 1801	7 38	4 38	8 5
13	Th	Halley died, 1801	7 38	4 40	9 13
14	Fr	Dr. Aiken born, 1747; *d.* 1822	7 37	4 41	10 17
15	Sa	General Wolfe born, 1726	7 37	4 43	11 17
16	SU	*2nd Sunday after Epiphany*	7 36	4 44	morn
17	M	Benjamin Franklin born, 1706	7 36	4 45	0 21
18	Tu	Cuidad Rodrigo stormed, 1812	7 35	4 46	1 21
19	W	James Watt born, 1736	7 35	4 48	2 25
20	Th	Garrick died, 1799	7 34	4 50	3 24
21	Fr	Louis XVI beheaded, 1793	7 33	4 51	4 28
22	Sa	*Vincent.* Byron born, 1778	7 32	4 52	5 24
23	SU	*Septuagesima Sunday*	7 31	4 53	6 25
24	M	War declared agst. Spain, 1805	7 30	4 54	7 17
25	Tu	Burns born, 1759	7 29	4 56	rises
26	W	Dr. Jenner died, 1823	7 28	4 57	7 9
27	Th	Mozart born, 1756	7 27	4 58	8 2
28	Fr	Drake died, 1596	7 26	5 0	9 6
29	Sa	George III. died 1820	7 25	5 2	10 19
30	SU	*Sexagesima Sunday*	7 24	5 4	11 30
31	M	Benj. Johnson born, 1574	7 23	5 6	morn

FEBRUARY.

Last Quarter..... ... 1st day, 1h. 17m. Morn.
New Moon ..... 8th day, 0h. 39m. Morn.
First Quarter .....15th day, 10h. 18m. Evg.
Full Moon.....23rd day, 2h. 30m. Evg.

DAYS. M.	W.	EVENTS, &c.	THE rises	SUN sets	MOON r. & s.
1	Tu	Charlevoix died, 1761	7 22	5 7	0 35
2	W	Lander died, 1825	7 21	5 8	1 40
3	Th	Eustratia taken, 1781	7 20	5 9	3 26
4	Fr	Banks born, 1743	7 19	5 10	4 30
5	Sa	Sir Robert Peel born, 1788	7 17	5 12	5 35
6	SU	*Quinquagesima Sunday*	7 16	5 13	6 37
7	M	Pitt's Administration dis. 1801	7 15	5 14	7 19
8	Tu	Earthquake in W. Indies, 1843	7 14	5 16	sets
9	W	ASH WEDNESDAY	7 12	5 18	6 24
10	Th	Battle of Sabraon, 1846	7 10	5 20	8 0
11	Fr	[Queen Vict. married, 1840	7 9	5 21	9 3
12	Sa	Revolution in Mexico, 1845	7 8	5 22	10 8
13	SU	*1st Sunday in Lent*	7 7	5 23	11 8
14	M	*Valentine.* Cook killed, 1799	7 5	5 25	morn
15	Tu	National Debt contracted, 1500	7 3	5 27	1 11
16	W	Ghent Treaty ratified, 1815	7 2	5 28	1 41
17	Th	Partition of Poland, 1772	7 0	5 30	2 14
18	Fr	Canada settled, 1534	6 58	5 31	3 16
19	Sa	Galileo born, 1564	6 56	5 32	4 13
20	SU	*2nd Sunday in Lent*	6 54	5 34	5 6
21	M	Capitulation of Trinidad, 1757	6 53	5 35	5 53
22	Tu	Washington born, 1732	6 51	5 36	6 45
23	W	Louis Philippe abdicated, 1848	6 49	5 37	rises
24	Th	Duke of Cambridge born, 1774	6 47	5 39	7 10
25	Fr	Sir Chris. Wren died, 1723	6 46	5 41	7 45
26	Sa	James Harvey born, 1714	6 45	5 42	9 20
27	SU	*3rd Sunday in Lent*	6 43	5 43	10 36
28	M	George Buchanan died, 1582	6 42	5 44	11 52

MARCH.

Last Quarter..... 2nd day, 8h. 45m. Morn.
New Moon .. .. 9th day, 3h. 45m. Evg.
First Quarter .....17th day, 6h. 40m. Evg.
Full Moon.....25th day, 1h, 26m. Morn.
Last Quarter..... 31st day, 4h. 48m. Evg.

DAYS. M.	W.	EVENTS, &c.	THE SUN rises	sets	MOON r.& s.
1	Tu	ST. DAVID'S DAY	6 38	5 47	morn
2	W	John Wesley died, 1791	6 36	5 48	1 9
3	Th	Great Fire at Canton, 1820	6 34	5 49	2 19
4	Fr	Brazil discovered, 1486	6 34	5 50	3 29
5	Sa	Dr. Arne died, 1827	6 31	5 52	4 26
6	SU	*4th Sunday in Lent.*	6 29	5 53	5 16
7	M	Lord Collingwood died, 1810	6 27	5 55	5 54
8	Tu	William III. died, 1702	6 25	5 56	6 25
9	W	Dr. E. Clarke died, 1821	6 23	5 58	sets
10	Th	Playfair born, 1749	6 21	5 59	6 55
11	Fr	President last sailed, 1841	6 19	6 0	7 56
12	Sa	Chelsea Hospital founded, 1682	6 17	6 1	8 58
13	SU	*5th Sunday in Lent*	6 15	6 2	10 4
14	M	Klopstock died, 1803	6 12	6 4	11 3
15	Tu	Andrew Jackson born, 1767	6 0	6 7	12 1
16	W	Bowditch died, 1832	6 8	6 8	0 2
17	Th	ST. PATRICK'S DAY	6 7	6 9	1 4
18	Fr	Sterne died, 1768	6 6	6 11	2 3
19	Sa	Sir Isaac Newton died, 1727	6 5	6 12	2 54
20	SU	*Palm Sunday*	6 4	6 13	3 37
21	M	Cranmer burnt, 1556	6 2	6 14	4 24
22	Tu	Stamp Act passed, 1765	6 0	6 15	5 3
23	W	Revolution in Greece, 1821	5 58	6 17	5 32
24	Th	Queen Elizabeth died, 1603	5 56	6 19	6 2
25	Fr	GOOD FRIDAY	5 54	6 20	rises
26	Sa	Prince George *b.* 1819	5 52	6 21	8 19
27	SU	*Easter Sunday*	5 50	6 22	9 39
28	M	Abercrombie died, 1801	5 48	6 23	11 0
29	Tu	Marshal Soult born, 1765	5 46	6 24	morn
30	W	Swedenberg died, 1772	5 45	6 25	0 13
31	Th	Beethoven died, 1827	5 43	6 26	1 12

APRIL.

New Moon..... 8th day, 7h. 3m. Morn.
First Quarter .....16th day, 11h. 51m. Morn.
Full Moon.....23rd day, 10h. 18m. Morn.
Last Quarter.....30th day, 1h. 56m. Morn.

DAYS. M.	W.	EVENTS, &c.	THE SUN. rises	sets	MOON r. & s.
1	Fr	Passage of the Sound, 1801	5 41	6 28	2 23
2	Sa	Mirabeau died, 1791	5 39	6 29	3 13
3	SU	*Low Sunday*	5 37	6 30	3 55
4	M	Goldsmith died, 1774	5 35	6 31	4 25
5	Tu	Canada discovered, 1499	5 33	6 33	5 4
6	W	Napoleon sent to Elba, 1814	5 32	6 34	5 17
7	Th	Wadsworth born, 1770	5 30	6 35	5 38
8	Fr	Money first coined, B.C., 869	5 28	6 37	sets
9	Sa	Lord Lovat executed, 1747	5 26	6 39	7 20
10	SU	*2nd Sunday after Easter*	5 24	6 40	8 53
11	M	George Canning born, 1770	5 23	6 41	9 57
12	Tu	America discovered, 1492	5 21	6 42	10 58
13	W	Catholic Emancipation, 1829	5 19	6 44	11 51
14	Th	Peace with France, 1814	5 17	6 46	morn
15	Fr	Battle of Culloden	5 16	6 47	0 51
16	Sa		5 14	6 48	1 44
17	SU	*3rd Sunday after Easter*	5 12	6 49	2 23
18	M	1st Newspaper in Amer., 1704	5 10	6 50	3 1
19	Tu	Byron died, 1824	5 8	6 51	3 34
20	W	Spanish Armada dest., 1657	5 6	6 52	4 2
21	Th	Henry VII. died, 1509.	5 4	6 53	4 26
22	Fr	Fielding born, 1707	5 2	6 54	4 54
23	Sa	ST. GEORGE'S DAY	5 0	6 56	rises
24	SU	*4th Sunday after Easter*	4 59	6 57	8 35
25	M	Parliament Houses at Montreal	4 58	6 58	9 55
26	Tu	Princess Alice *b.* '43 [burnt 1849	4 56	6 59	11 11
27	W	Westmr. Abbey set on fire, 1829	4 55	7 0	morn
28	Th	Chaucer died, 1434	4 54	7 1	0 19
29	Fr	Latimer born, 1470	4 52	7 3	1 14
30	Sa	Washington 1st Pres. U.S. 1789	4 51	7 5	1 59

MAY.

New Moon .... 7th day, 11h. 12m. Evg.
First Quarter .....16th day, 1h. 2m. Morn.
Full Moon.....22nd day, 5h. 58m. Evg.
Last Quarter.....29th day, 0h. 44m. Evg.

DAYS. M.	W.	EVENTS, &c.	THE rises	SUN sets	MOON r.& s.
1	SU	*Rogation Sunday.* Great Exhib.	4 49	7 6	2 27
2	M	[opened in London, 1851	4 48	7 7	2 58
3	Tu	Wyatt, the sculptor, born, 1795	4 47	7 8	3 11
4	W	Seige of Quebec raised, 1776	4 45	7 9	3 41
5	Th	Napoleon died, 1821	4 43	7 11	4 2
6	Fr	*John.* Aylmer recalled, 1835	4 42	7 12	4 23
7	Sa	Hamburgh burnt, 1842	4 40	7 13	sets
8	SU	*Sunday after Ascension*	4 37	7 14	7 47
9	M	Test Act repealed, 1828	4 36	7 15	8 50
10	Tu	Battle of Lodi, 1796	4 35	7 16	9 57
11	W	Earl of Chatham died, 1778	4 33	7 17	10 47
12	Th	Earl of Strafford behd., 1641	4 32	7 18	11 38
13	Fr	Anne Boleyn beheaded, 1535	4 31	7 19	morn
14	Sa	Grattan died, 1820	4 30	7 21	0 24
15	SU	PENTECOST. *Whit Sunday*	4 29	7 23	0 59
16	M	Prince Talleyrand died, 1838	4 28	7 24	1 35
17	Tu	G. Fire St. Louis, Missisp, 1849	4 27	7 25	2 0
18	W	Bonaparte decl. Emperor, 1804	4 26	7 26	2 29
19	Th	Boswell died, 1795	4 25	7 29	3 3
20	Fr	Lafayette died, 1834	4 24	7 30	3 18
21	Sa	Bonaparte deftd. at Arc, 1799	4 23	7 31	3 46
22	SU	*Trinity Sunday*	4 22	7 32	rises
23	M	Linnæus born, 1707	4 21	7 33	8 48
24	Tu	Queen Victoria born, 1819.	4 20	7 34	10 13
25	W	Sir J. Franklin left Eng., 1845	4 19	7 35	11 4
26	Th	George IV. died, 1830	4 18	7 36	11 56
27	Fr	Fort George taken, 1814	4 17	7 37	morn
28	Sa	Fire at Quebec, 1845	4 16	7 38	0 34
29	SU	*1st Sunday after Trinity*	4 16	7 39	0 58
30	M	Sir James Macintosh died, 1831	4 16	7 40	1 26
31	Tu	Dr. Chalmers died, 1847	4 15	7 40	1 50

JUNE.

New Moon ..... 6th day, 3h. 9m. Evg.
First Quarter .....14th day, 10h. 33m. Morn.
Full Moon..... 21st day, 1h. 16m. Morn.
Last Quarter .....28th day, 1h. 42m. Morn.

DAYS. M.	W.	EVENTS, &c.	THE rises	SUN sets	MOON r. & s.
1	W	*Nicomede.* Howe's victory, 1794	4 15	7 41	2 6
2	Th	Riots in London, 1780	4 15	7 41	2 58
3	Fr	Paganini born, 1784	4 14	7 42	3 11
4	Sa	Grattan died, 1820	4 14	7 43	4 2
5	SU	*2nd Sunday after Trinity*	4 13	7 44	4 23
6	M	Battle of Burlington, 1813	4 13	7 45	sets
7	Tu	Reform Bill sanctioned, 1832	4 12	7 46	8 39
8	W	Bp. Warburton died, 1799	4 12	7 47	9 34
9	Th	Fire at St. John's, Nfld., 1846	4 12	7 48	10 30
10	Fr	Cholera app. at Montreal, 1832	4 11	7 48	11 0
11	Sa	*Barnebas.* Geo. I. died, 1727	4 11	7 49	11 35
12	SU	*3rd Sunday after Trinity*	4 11	7 49	morn
13	M	Lord Hastings beheaded, 1483	4 11	7 49	0 6
14	Tu	Battle of Marengo, 1800	4 10	7 50	0 33
15	W	Magna Charta signed, 1215	4 10	7 50	0 53
16	Th	Duke of Marlborough *d.*, 1722	4 10	7 50	1 18
17	Fr	*Alban.* Wesley born, 1703	4 10	7 50	1 42
18	Sa	Bat Waterloo. Cobbett *d*, 1835	4 10	7 51	2 8
19	SU	*4th Sunday after Trinity*	4 11	7 51	2 41
20	M	Wm. IV. died—Asc. Vic., 1837	4 11	7 51	3 26
21	Tu	Q. Victoria Proclaimed, 1837	4 11	7 52	rises
22	W	Machiavelle died, 1527	4 11	7 52	9 43
23	Th	Akenside born, 1770	4 12	7 52	10 27
24	Fr	ST. JOHN BAPTISTE.	4 12	7 53	11 1
25	Sa	Black Hole tragedy at Calcutta,	4 12	7 53	11 26
26	SU	*5th Sunday after Trinity* [1756	4 13	7 53	11 50
27	M		4 13	7 53	morn
28	Tu	2nd Fire at Quebec, 1,300 hou.	4 13	7 52	0 13
29	W	*Peter and Paul.* [des., 1845	4 14	7 52	0 34
30	Th	Greenwich Hospital fded., 1696	4 14	7 52	0 54

JULY.

New Moon..... 6th day, 5h. 59m. Morn.
First Quarter .....13th day, 5h. 21m Evg.
Full Moon .....20th day, 8h. 59m. Morn.
Last Quarter.....27th day, 5h. 6m. Evg.

DAYS. M.	W.	EVENTS, &c.	THE rises		SUN sets		MOON r.& s.	
1	Fr	Massacre at Wyoming, 1778	4	15	7	52	1	15
2	Sa	Sir Robert Peel died, 1850	4	15	7	52	1	51
3	SU	*6th Sunday after Trinity*	4	16	7	52	2	10
4	M	Chauteaubriand died, 1848	4	16	7	51	2	46
5	Tu	French take Algiers, 1830	4	17	7	51	3	41
6	W	Michael Bruce died, 1767	4	17	7	51	sets	
7	Th	Sheridan died, 1816	4	18	7	51	9	4
8	Fr	Edmund Burke died, 1797	4	19	7	50	9	38
9	Sa	Cape of G. Hope doubled, 1497	4	20	7	50	10	9
10	SU	*7th Sunday after Trinity*	4	21	7	49	10	33
11	M	Canada invaded by Amer., 1812	4	22	7	49	11	0
12	Tu	Erasmus died, 1536	4	23	7	48	11	25
13	W	French Revolution, 1789	4	24	7	47	11	45
14	Th	Bastile destroyed, 1789	4	25	7	46	morn	
15	Fr	*Swithin.* Mrs. Siddons *b.*, 1755	4	26	7	45	0	10
16	Sa	Sir Joshua Reynolds *b.*, 1723	4	27	7	45	0	55
17	SU	*8th Sunday after Trinity*	4	28	7	45	1	16
18	M	John Hampden killed, 1643	4	29	7	44	2	2
19	Tu	Kirk takes Quebec, 1629	4	30	7	43	3	1
20	W	*Margaret.* Playfair died, 1819	4	31	7	43	rises	
21	Th	Robert Burns born, 1759	4	32	7	42	8	58
22	Fr	Battle of Salamanca, 1812	4	33	7	41	9	39
23	Sa	Canada Union Bill assnt., 1840	4	34	7	40	9	54
24	SU	*9th Sunday after Trinity*	4	35	7	39	10	14
25	M	Battle of Lundy's Lane, 1812	4	36	7	38	10	36
26	Tu	*Anne.* Coleridge died, 1834	4	37	7	37	10	56
27	W	Dr. Dodd executed, 1777	4	38	7	36	11	19
28	Th	Robespierre guillotined, 1794	4	39	7	35	11	40
29	Fr	Armada destroyed, 1588	4	40	7	34	morn	
30	Sa	Willinm Penn died, 1718	4	41	7	32	0	9
31	SU	*10th Sunday after Trinity*	4	42	7	31	0	44

AUGUST.

New Moon ..... 4th day, 7h. 11m. Evg.
First Quarter.....11th day, 11h. 45m. Evg.
Full Moon.....18th day. 6h. 1m. Evg.
Last Quarter.....26th day, 19h. 43m. Morn.

DAYS. M.	W.	EVENTS, &c.	THE rises		SUN sets		MOON r.& s.	
1	M	Battle of the Nile, 1798	4	45	7	28	1	22
2	Tu	Battle of Blenheim, 1704	4	46	7	27	2	9
3	W	Bank of Eng commenced, 1732	4	47	7	26	3	3
4	Th	Shelly born, 1792	4	48	7	25	sets	
5	Fr	Gowrie Conspiracy, 1600	4	49	7	23	8	10
6	Sa	Prince Alfred born, 1844	4	50	7	22	8	38
7	SU	11*th Sunday after Trinity*	4	51	7	21	9	3
8	M	George Canning died, 1827	4	52	7	20	9	26
9	Tu	Dryden born, 1631	4	54	7	18	9	52
10	W	Great Fire at Dublin, 1833	4	55	7	17	10	15
11	Th	Charleston Convent des., 1834	4	56	7	16	10	45
12	Fr	George IV. born, 1762	4	57	7	15	11	14
13	Sa	Seige of Riga, 1812	4	58	7	14	11	56
14	SU	12*th Sunday after Trinity*	4	0	7	12	morn	
15	M	Bonaparte *b.* 1769 ; Scott *b* 1771	5	1	7	10	0	46
16	Tu	Andrew Marvel died, 1678	5	2	7	8	1	47
17	W	Duchess of Kent, born, 1786	5	3	7	6	2	59
18	Th	James Beatie died, 1803	5	4	7	4	rises	
19	Fr	Royal George sunk, 1782	5	5	7	2	7	50
20	Sa	Isaac Walton born, 1593	5	6	7	0	8	9
21	SU	13*th Sunday after Trinity.*	5	7	6	59	8	34
22	M	Battle of Bosworth, 1485	5	8	6	57	8	56
23	Tu	Sir W. Wallace born, 1305	5	9	6	53	9	19
24	W	*Bartholemew*	5	10	6	53	9	45
25	Th	Sir Wm. Herschell died, 1822	5	12	6	51	10	11
26	Fr	Prince Albert born, 1819	5	13	6	50	11	42
27	Sa	Algiers bombarded, 1806	5	14	6	48	11	14
28	SU	14*th Sunday after Trinity*	5	15	6	46	morn	
29	M	John Locke born, 1632	5	16	6	44	0	3
30	Tu	Dr. W. Payley born, 1743	5	18	6	42	0	52
31	W	John Bunyan died, 1688	5	19	6	40	1	48

SEPTEMBER.

New Moon..... 3rd day, 6h. 47m. Morn.
First Quarter.....10th day, 4h. 4m. Evg.
Full Moon ....17th day, 5h. 17m. Morn.
Last Quarter.....25th day, 5h. 39m. Morn.

DAYS. M.	DAYS. W.	EVENTS, &c.	THE rises	SUN sets	MOON r.& s.
1	Th	St. Sebastian taken, 1813	5 21	6 38	2 56
2	Fr	London burnt, 1666	5 22	6 37	4 6
3	Sa	Oliver Cromwell died, 1658	5 23	6 35	sets
4	SU	15*th Sunday after Trinity*	5 24	6 33	7 32
5	M	Lord Metcalfe died, 1846	5 26	6 31	7 56
6	Tu	Warsaw taken, 1831	5 27	6 29	8 20
7	W	Buffon born, 1707	5 28	6 27	8 44
8	Th	Bishop Hall died, 1656	5 29	6 25	9 15
9	Fr	William IV. crowned, 1830	5 30	6 23	9 57
10	Sa	Mungo Park died, 1771	5 32	6 21	10 44
11	SU	16*th Sunday after Trinity*	5 34	6 20	11 40
12	M	C. J. Fox died, 1806	5 36	6 18	morn
13	Tu	Death of Wolfe, 1759	5 38	6 16	0 45
14	W	Cooper died, 1851	5 39	6 14	1 58
15	Th	Malta taken, 1800	5 40	6 12	3 3
16	Fr	New York taken, 1776	5 41	6 10	4 11
17	Sa	Dr. Johnson born, 1709	5 42	6 8	rises
18	SU	17*th Sunday after Trinity*	5 43	6 4	7 2
19	M	Lord Sydenham died, 1841	5 44	6 2	7 24
20	Tu	Demerara retaken by Brt., 1803	5 46	6 0	7 45
21	W	Sir Walter Scott died, 1832	5 46	5 58	8 8
22	Th	George III. crowned, 1761	5 47	5 56	8 40
23	Fr	Battle of Assaye, 1803	5 48	5 54	9 10
24	Sa	Cardan born, 1501	5 50	5 52	9 50
25	SU	18*th Sunday after Trinity*	5 51	5 51	10 41
26	M	Philadelphia captured, 1777	5 52	5 49	11 39
27	Tu	Nelson born, 1758	5 53	5 47	morn
28	W	2nd Voyage of Columbus, 1493	5 54	5 45	0 40
29	Th	*Michaelmas*	5 55	5 44	1 46
30	Fr	*Jerome.* Whitfield died, 1770	5 56	5 43	2 54

OCTOBER.

New Moon..... 2nd day, 5h. 24m. Morn.
First Quarter..... 9th day, 10h. 32m. Morn.
Full Moon .....16th day, 7h. 37m Evg.
Last Quarter.....25th day, 0h. 26m. Morn.

DAYS. M.	W.	EVENTS, &c.	THE rises	SUN sets	MOON r. & s.
1	Sa	Peace of Amiens, 1801	5 58	5 41	4 9
2	SU	19*th Sunday after Trinity*	6 0	5 39	sets
3	M	Dey of Algiers strangled, 1817	6 1	5 37	6 20
4	Tu	Bishop Heber died, 1833	6 2	5 35	6 46
5	W	Horace Walpole born, 1717	6 3	5 33	7 19
6	Th	Peace with U. States, 1783	6 4	5 32	7 50
7	Fr	Archbp. Laud born, 1573	6 5	5 30	8 36
8	Sa	Columbus discovd. Cuba, 1492	6 7	5 28	9 34
9	SU	20*th Sunday after Trinity*	6 8	5 26	10 35
10	M	Benjamin West born, 1783	6 9	5 24	11 48
11	Tu	Duncan beat Dutch fleet, 1797	6 11	5 23	morn
12	W	Penn born, 1644	6 13	5 21	0 58
13	Th	General Brock killed, 1812	6 14	5 19	2 11
14	Fr	The Conquest, 1066	6 16	5 17	3 21
15	Sa	Virgil born, B.C. 70	6 18	5 15	4 25
16	SU	21*st Sunday after Trinity*	6 19	5 14	rises
17	M	*Etheldreda.* Wilkes born, 1727	6 20	5 12	5 50
18	Tu	*Luke.* Battle of Leipsic, 1813	6 21	5 11	6 12
19	W	Dean Swift died, 1745	6 22	5 9	6 38
20	Th	Sir Christopher Wren *b.* 1632	6 23	5 7	7 11
21	Fr	Trafalgar—Nelson killed, 1805	6 24	5 6	7 48
22	Sa	Cape Nicholas taken, 1793	6 26	5 4	8 33
23	SU	22*nd Sunday after Trinity*	6 28	5 2	9 25
24	M	1st British Parliament, 1707	6 30	5 0	10 19
25	Tu	*Crispin.* Hogarth died, 1794	6 31	4 58	11 25
26	W	Hanover dcld. a Kingdom, 1814	6 32	4 57	morn
27	Th	Sir W. Raleigh beheaded, 1618	6 34	4 55	0 34
28	Fr	*Simon and Jude*	6 35	4 53	1 44
29	Sa	Battle of Fort Erie, 1812	6 36	4 52	2 53
30	SU	23*rd Sunday after Trinity*	6 37	4 51	4 7
31	M	*Allhallows' Eve*	6 38	4 50	5 22

NOVEMBER.

New Moon..... 1st day, 3h. 45m. Morn.
First Quarter..... 7th day, 9h. 27m. Evg.
Full Moon .. ..15th day, 1h. 6m. Evg.
Last Quarter.....23rd day, 5h. 41m. Evg.
New Moon ....30th day, 2h. 19m. Evg.

DAYS. M.	W.	EVENTS, &c.	THE rises	SUN sets	MOON r. & s.
1	Tu	Alex. I. of Russia died, 1825	6 39	4 48	sets
2	W	Romilly died, 1818	6 40	4 46	7 13
3	Th	St. Jean d'Acre taken, 1840	6 42	4 44	7 48
4	Fr	Bryant died, 1804	6 43	4 43	8 27
5	Sa	Gunpowder Plot, 1605	6 45	4 42	9 9
6	SU	*24th Sunday after Trinity*	6 47	4 41	9 43
7	M	Finland surr. to Russia, 1808	6 48	4 39	10 25
8	Tu	Milton died, 1674	6 49	4 38	11 16
9	W	Prince of Wales born, 1841	6 50	4 37	morn
10	Th	Martin Luther born, 1483	6 52	4 36	0 6
11	Fr	*Martin*	6 53	4 35	1 5
12	Sa	Baxter born, 1605	6 54	4 34	2 2
13	SU	*25th Sunday after Trinity*	6 55	4 33	3 1
14	M	Montgomery before Quebec,	6 57	4 32	4 1
15	Tu	Gt. Fire at N.York, 1835 [1775	6 59	4 30	rises
16	W	Rubens born, 1577	7 0	4 29	6 23
17	Th	Accession Q. Elizabeth, 1558	7 1	4 28	6 49
18	Fr	Cortes sailed for Mexico, 1518	7 2	4 27	7 18
19	Sa	Battle of Navarino, 1827	7 4	4 26	7 50
20	SU	*26th Sunday after Trinity*	7 6	4 25	8 24
21	M	Princess Royal born, 1840	7 9	4 24	9 3
22	Tu	*Cecelia.* Tillotson died, 1694	7 10	4 23	9 46
23	W	Lieut. Weir, 32d Reg. mur.,1837	7 11	4 22	10 33
24	Th	Peace betw Gr Br & U S, 1814	7 12	4 21	11 23
25	Fr	George II. died, 1760	7 13	4 21	morn
26	Sa	Earl of Chatham born, 1708	7 14	4 20	0 27
27	SU	*Advent Sunday.* Doddridge, *b.*	7 15	4 20	1 34
28	M	Cardinal Woolsey *d.* 1530 [1702	7 16	4 20	2 48
29	Tu	Goldsmith born, 1731	7 17	4 19	4 9
30	W	ST. ANDREW'S DAY.	7 18	4 19	sets

DECEMBER.

First Quarter..... 7th day, 7h. 16m. Morn.
Full Moon.. .....15th day, 8h. 40m. Morn.
Last Quarter.. .....23rd day, 8h. 28m. Morn.
New Moon ....30th day, 1h. 12m. Morn.

DAY S. M.	W.	EVENTS, &c.	THE rises		SUN sets		MOON r. & s.	
1	Th	Pope Leo X. died, 1521	7	20	4	18	5	3
2	Fr	Napoleon crowned, 1804	7	21	4	18	6	2
3	Sa	Adelaide, Q. Dowager, *d.*, 1849	7	22	4	18	7	18
4	SU	*2nd Sunday in Advent*	7	23	4	18	8	28
5	M	Earl of Oxford died, 1661	7	24	4	18	9	47
6	Tu	General Monk born, 1608	7	26	4	17	11	0
7	W	Portsmouth Dk. Yd. Fire, 1776	7	27	4	17	morn	
8	Th	*Conception B. V. Mary*	7	28	4	17	0	11
9	Fr	Bramah died, 1814	7	29	4	17	1	16
10	Sa	Wilna taken by Russia, 1812	7	30	4	17	2	22
11	SU	*3rd Sunday in Advent*	7	31	4	17	3	24
12	M	Brunel died, 1849	7	32	4	17	4	29
13	Tu	*Lucy.* Dr. Johnson died, 1784	7	33	4	17	5	32
14	W	Washington died, 1799	7	34	4	17	6	32
15	Th	Re-interment of Napoleon, 1840	7	34	4	17	rises	
16	Fr	Great Fire at New York, 1835	7	35	4	17	5	11
17	Sa	Sir H. Davy born, 1778	7	35	4	18	6	6
18	SU	*4th Sunday in Advent*	7	36	4	18	7	7
19	M	Battle of Niagara, 1813	7	36	4	18	8	8
20	Tu	Battle of Moodkee, 1845	7	37	4	18	9	13
21	W	Battle of Ferozepore, 1845	7	37	4	19	10	16
22	Th	Schiller died, 1805	7	38	4	19	11	26
23	Fr	Sir R. Arkwright born, 1783	7	38	4	19	morn	
24	Sa	Bp. Warburton died, 1698	7	39	4	20	0	38
25	SU	CHRISTMAS DAY	7	39	4	20	1	45
26	M	*Stephen.* Fothergill died, 1780	7	40	4	20	3	1
27	Tu	*St. John, the Evangelist*	7	40	4	21	4	24
28	W	Coleridge born, 1772	7	40	4	22	5	44
29	Th	Blair died, 1800	7	41	4	23	7	4
30	Fr	Jesuit Society founded, 1534	7	41	4	24	sets	
31	Sa	E. I. Company's Charter, 1600	7	41	4	25	5	2

THE ROYAL FAMILY.

The Queen.

VICTORIA, Queen of the United Kingdom of Great Britain and Ireland; only daughter of his late Royal Highness Edward, Duke of Kent, born 24th May, 1819; succeeded to the throne on the decease of her Uncle, William IV., June 20, 1837; Proclaimed June 21st, Crowned June 28, 1838; Married, Feb. 10, 1840, to Field Marshal, His Royal Highness Prince Albert Augustus Charles Emanuel, Prince of Saxe Coburg and Gotha, Knight of the most noble Order of the Garter, &c., &c.

ISSUE:

Victoria Adelaide Mary Louisa, (Princess Royal) born November 21st, 1840.
Albert Edward, (Prince of Wales) born November 9th, 1841
Alice Maud Mary, born April 25th, 1843.
Alfred Ernest Albert, born August 6th, 1844.
Helena Augustus Victoria, born May 25th, 1846.
Louise Carolina Alberta, born 18th March, 1848.
Arthur William Patrick Albert, born May 1st, 1849.

The Queen's Mother.

Victoria, Duchess of Kent, Daughter of Francis, Duke of Saxe Coburg, born August 17th, 1786; married, May 29th, 1818, to Edward, Duke of Kent, who died January 23rd, 1828. Issue—the Queen.

Heirs Presumptive.

George V., King of Hanover, born May 27th, 1819.
George, Duke of Cambridge, born March 26th, 1819.
Princess Augusta, born July 19th, 1822.
Princess Mary, Duchess Dowager of Gloucester, born April 26th, 1776.

BRITISH MINISTRY.

First Lord of the Treasury—Earl of Derby.
Chancellor of the Exchequer—Benjamin D'Israeli.
Lord Chancellor—Lord St. Leonard.
Lord President of the Council—Earl of Lonsdale.
Lord Privy Seal—Marquis of Salisbury.
Home Secretary—S. H. Walpole.
Foreign Secretary—Earl of Malmesbury.
Colonial Secretary—Sir John S. Packington.
First Lord of the Admiralty—Duke of Northumberland.
President of the Board of Control—John C. Herries.
Chancellor of Duchy of Lancaster—R. A. Christopher.
First Commissioner of Land Revenue—Lord J. Manners
President of Board of Trade—Joseph W. Henley.
Postmaster General—Earl of Hardwicke.
Commander-in-Chief—Lord Hardinge.

(The above compose the Cabinet.)

Secretary at War—William Beresford.
Lord Chamberlain—Lord Willoughby D'Eresby.
Lord Steward—Duke of Montrose.
Master of the Horse—Lord Jersey.
Master of the Buckhounds—Earl of Besborough.
Master of the Mint—Sir J. F. W. Herschel.
Paymaster General and Vice President of the Board of Trade—Lord Colchester
Master General of the Ordnance—Lord Raglan.
Attorney General of England—Sir Frederick Thesiger.
Solicitor General of England—Sir Fitzroy Kelly.
Lord Advocate of Scotland—John Inglis.
Solicitor General of Scotland—

IRELAND.

Lord Lieutenant of Ireland—Earl of Eglinton.
Chief Secretary for Ireland—Lord Naas.
Attorney General of Ireland—J. Napier.
Solicitor General of Ireland—J. Whiteside.

CANADA.

THE GOVERNOR GENERAL,

Aides-de-Camp, &c.,

His Excellency the Right Honorable James, EARL OF ELGIN and KINCARDINE, K. T., Governor General of British North America, and Captain General and Governor-in-Chief in and over the Provinces of Canada, Nova Scotia, New Brunswick, and the Island of Prince Edward, and Vice-Admiral of the same, &c., &c., &c.

Colonel the Hon. Robert Bruce, Governor General's Secretary, Military Secretary, and Principal Aide-de-Camp.

Captain Hamilton, 71st Regiment, and Mr. Grant, 79th Regiment, Aides-de-Camp.

Colonel Irvine, Provincial Aide-de-Camp.

EXECUTIVE COUNCIL.

Hon. Malcolm Cameron, *President of the Council.*
... Francis Hincks, Inspector General.
... A. N. Morin, Provincial Secretary.
... Jean Chabot, Chief Com. of Public Works.
... John Rolph, Commissioner of Crown Lands.
... James Morris, Postmaster General.
... E. P. Taché, Receiver General.
... R. E. Caron, Speaker, Legislative Council.
... L. T. Drummond, Attorney General, East.
... W. B. Richards, Attorney General,—West.

OFFICERS.

..... Clerk; William H. Lee, Assistant Clerk; S. B. Smith, Warrant Clerk; Flavien Vallerand, William A. Himsworth and Olivier Coté, Clerks.

LEGISLATIVE COUNCIL.

Hon. R. E. Caron, Speaker.

Members.	*Residences.*	*Date of Commiss.*
R. S. Jameson...	Toronto	9th June, 1841
P. B. deBlaquiere	Toronto	Ditto
Peter McGill.....	Montreal	Ditto
R. E. Caron	Quebec.	Ditto
W. Morris.....	Montreal	Ditto
A. Fraser.....	Fraserfield.....	Ditto
J. Crooks.....	Flamboro' W	Ditto
A. Ferguson.....	Flamboro' E.....	Ditto
J. Maculay	Kingston	Ditto
J. Hamilton.....	Kingston	Ditto
A. Ferrie	Montreal	Ditto
P. H. Knowlton.	Brome	Ditto
T. McKay.....	New Edinburgh.	Ditto
P. H. Moore.....	St. Armand	7th Sept. 1841
J. Dionne	StP're lesBecquet	19th Aug. 1842
G. J. Goodhue ...	London	Ditto
W. Walker.	Quebec.....	Ditto
C. Widmer	Toronto	15th August, 1843
J. Æ. Irving.....	Toronto	4th Septr. 1843
P de Boucherville	Boucherville.....	27th Septr. 1843
J. Morris	Brockville	30th Novr. 1845
J. Gordon	Toronto	3rd Novr. 1845
H. Pinhey	March.....	27th May, 1847
J. Ferrier	Montreal	Ditto
R. Matheson.....	Perth	Ditto
G. S. Boulton....	Cobourg.....	Ditto
D. B. Viger	Montreal	17th Feb. 1848
E. P. Taché.....	Montreal	23rd May, 1848
James Leslie	Montreal	Ditto
Fred. A. Quesnel	Montreal	8th Septr. 1848
J. Bourret.....	Montreal	21st Novr. 1848
G. S. deBeaujeu.	Coteau du Lac .	Ditto
J. Ross.....	Belleville.....	1st Decr. 1848
L. Méthot	St. Croix	12th Decr. 1848
J. O. Turgeon ...	Terrebonne	28th Decr. 1848

Members.	*Residences.*	*Date of Commiss.*
S. Crane.....	Prescott	28th Decr. 1848
J. Wylie	Ramsay	29th Jany. 1849
S. Mills.....	Hamilton	Ditto
Louis Panet	Quebec	25th Oct. 1852
N. F. Belleau	Quebec..... ...	Ditto
Charles Wilson .	Montreal	Ditto

PERMANENT OFFICERS LEGISLATIVE COUNCIL.

John F. Taylor, Clerk and Master in Chancery.
Robt. Lemoine, Deputy and Assistant Clerk, Master in Chancery and French Translator.
John F. Taylor, Jun., Additional Clerk Assistant, and Chief Office Clerk.
Rev. Dr. Adamson, Chaplain and Librarian.
E. L. Montizambert, Law Clerk, English Translator, and Clerk of Committees.
W. A. Maingy, E. Doucet, James Adamson, J. G. Couillard, Clerks.
René Kimber, Gentleman Usher of the Black Rod.
Olivier Vallerand, Sergeant-at-Arms.
Michael Keating, Chief Messenger.

LEGISLATIVE ASSEMBLY.

Elected in December, 1851.

HON. J. S. MCDONALD, *Speaker*.

CONSTITUENCIES.	MEMBERS.
Beauharnois	Ovide Leblanc.
Bellechasse.....	Hon. Jean Chabot.
Berthier	Joseph H. Jobin.
Bonaventure	David Le Bouthilier.
Brockville (Town).....	George Crawford.
Bytown (Town)	Daniel McLachlan.
Carleton	Edward Malloch.
Chambly	Louis Lacoste.

CONSTITUENCIES.	MEMBERS.
Champlain	Thomas Marchildon.
Cornwall (Town)	Roderick McDonald.
Dorchester	Francois Lemieux.
Drummond	J. McDougall.
Dundas	J. W. Rose.
Durham	James Smith.
Essex	John Prince.
Frontenac	Henry Smith.
Gaspé	Robert Christie.
Glengarry	Hon. John S. McDonald
Grenville	Wm. Patrick.
Haldimand	Wm. Lyon Mackenzie.
Halton	William White.
Hamilton (City)	Sir Allan N. McNab.
Hastings	Edmund Murney.
Huntingdon	Jean B. Varien.
Huron	Hon. Malcolm Cameron.
Kamouraska	Jean C. Chapais.
Kent	George Brown.
Kingston (City)	Hon. J. A. McDonald.
Lanark	James Shaw.
Leeds	Hon. W. B. Richards.
Leinster	Hon. L. M. Viger.
Lennox and Addington	Benjamin Seymour.
Lincoln	Hon. Wm. Merritt.
L'Islet	C. F. Fournier.
London	W. H. Dickson.
Lotbiniére	Joseph Laurin.
Megnatic	John G. Clapham.
Middlesex	J. Wilson.
Missisquoi	Seneca Paige.
Montmorency	Joseph Cauchon.
Montreal (City)	Hon. John Young. Hon. Wm. Badgley.
Montreal (County)	M. F. Valois.
Niagara (Town)	Joseph C. Morison.
Nicolet	Thomas Fortier.
Norfolk	Hon. John Rolph.

CONSTITUENCIES.	MEMBERS.
Northumberland	A. A. Burnham.
Ottawa	John Egan.
Oxford	Hon. Francis Hincks.
Peterborough	John Langton.
Portneuf	Ulric J. Tessier.
Prescott	Thomas H. Johnson.
Prince Edward	D. B. Stevenson.
Quebec (City)	G. O. Stuart. H. Dubord.
Quebec (County)	Hon. P. J. O. Chauveau.
Richelieu	A. N. Gouin.
Rimouski	J. Chas. Taché.
Rouville	J. N. Poulin.
Russell	G. B. Lyon.
Saguenay	Hon. de S. Laterriere.
Shefford	Hon Louis T Drummond
Sherbrooke (Town)	
Sherbrooke (County)	J. S. Sanborn.
Simcoe	Hon. W. B. Robinson.
Stanstead	T. L. Terrill.
Stormont	W. Mattice.
St. Hyacinthe	L. V. Sicotte.
St. Maurice	E. Turcotte.
Terrebonne	Hon. A. N. Morin.
Three Rivers (Town)	Antoine Poullet.
Toronto (City)	G. P. Ridout. Wm. H. Boulton.
Two Mountains	Hon. Louis J. Papineau.
Vaudreuil	J. B. Mongenais.
Vercheres	G. E. Cartier.
Waterloo	A. J. Ferguson.
Welland	T. C. Street.
Wentworth	David Christie.
Yamaska	P. B. Dumoulin.
York.. North Riding	J. Hartman.
York.. South Riding	John W. Gamble.
York.. East Riding	Amos Wright.
York.. West Riding	George Wright.

PERMANENT OFFICERS LEGISLATIVE ASSEMBLY.

W. B. Lindsay, Clerk.
G. B. Faribault, Asst. Clerk.
G. W. Wicksteed, Law Clerk and English Translator.
W. B. Lindsay, Jr., Asst. do do do
W. P. Patrick, Chief Office Clerk.
Thomas Vaux, second Office Clerk and Accountant.
Henry Hartney, third Office and Engrossing Clerk.
Alfred Todd, Clerk of Private Bills.
William Spink, Clerk of Routine and Records.
King Barton, Clerk of Petitions.
H. B. Stewart, Engrossing Clerk.
William Ross, Chief Clerk of Committees.
Alfred Patrick, Thaddeus Patrick, J. P. Leprohon, Clerks of Committees.
G. Levesque, D. P. Myrand, J. Huston, Assistant French Translators.
P. E. Gagnon, Clerk of French Journals.
G. M. Muir, Clerk of English Journals.
Wm. Winder, Librarian; Alpheus Todd, Assist. do.
W. H. Lemoine. E. Dénéchand and W. C. Burrage, Junior Clerks.
G. K. Chisholm, Sergeant-at-Arms.
Felix Fortier, Clerk of the Crown in Chancery.
A. L. Cardinal, Chief Messenger; R. Defries, Postmaster, J. O'Connor, Door Keeper; J. Cameron, Assistant Door Keeper; James Curran, Library Messenger; M. McCarthy, Joseph Blais, Olivier Vincent, Messengers; Henry McCarthy, House Page.

Note.—The Total number of Representatives is 84; the Upper and Lower Provinces each returning 42. The Legislative Assembly is elected for four years, subject, however, to be sooner dissolved by the Governor General. The sessional allowance to Members is 20s. per day.

PUBLIC DEPARTMENTS.

CIVIL.

GOVERNOR GENERAL'S SECRETARY'S OFFICE.

Hon. Lieut. Col. Bruce, Gov. General's Secretary.
Henry Cotton, Chief Clerk.
W. R. Bartlett, Second Clerk.
Philip St. Hill, Office Keeper; G. Boxall, Messenger.

PROVINCIAL SECRETARY'S OFFICE.

Hon. A. N. Morin, Provincial Secretary.

Etienne Parent, Assistant Secretary, (East)
Edmund A. Meredith, Assistant Secretary, (West)
T. D. Harrington, Chief Clerk.
Clerks—(Eastern Branch) T. Ross, Henry Jarmy, W. H. Jones, A. R. Roche, S. Tetu, W. R. Wright.
Clerks—(Western Branch) Grant Powell, H. E. Steele, Charles Birch, C. St. George Yarwood.
John Gow, Office Keeper.
James Dorr and N. Fredette, Messengers.

PROVINCIAL REGISTRAR'S OFFICE.

Hon. Augustin N. Morin, Registrar.

Thomas Amiot, Deputy Provincial Registrar.
Wm. Kent, First Clerk.
G. H. Lane, Second Clerk.
Amable Bélanger, extra Clerk.
Maxime Valequette, Messenger.

RECEIVER GENERAL'S OFFICE

Hon. E. P. Taché, Receiver General.

C. E. Anderson, Confidential Clerk.
T. Dufort, J. B. Stanton, G. C. Reiffeinstein, Clerks.
W. Hodge, and J. F. Pellant, extra Clerks.
James Thompson, Messenger.

INSPECTOR GENERAL'S OFFICE.

Hon. Francis Hincks, Inspector General.
Joseph Cary, Deputy ditto

Matthew Ryan, Confidential Clerk; David A. Ross, Chief Clerk; Wm. Dickenson, 1st Book-Keeper; N. Goddard, 2nd ditto; J. Drysdale, A. Cary, and J. M. Muckle, Clerks.

CUSTOMS BRANCH.

R. S. M. Bouchette, Commissioner of Customs.

A. S. Menzies, 1st Clerk; H. H. Duffil, 2d Clerk; J. R. Audy, and J. A. Green, extra Clerks.

P. Gaul, Messenger.

OFFICE OF REGISTRATION OF STATISTICS.

BOARD.

The Honorable the Inspector General.
The Honorable the Receiver General.
The Honorable the Provincial Secretary.

Secretary and Statistical Clerk to the Customs Branch of Inspector General's Office—W. C. Crofton.

DEPARTMENT OF PUBLIC WORKS.

Hon. Jean Chabot, Chief Commissioner.
" H. H. Killaly, Assistant do

Samuel Keefer, Chief Engineer; E. P. Rubidge, Assistant Engineer and Principal Draftsman; C. D. Stanley, Chief Clerk; T. Hamilton and Joseph Guy, Clerks; S. Strang, Book-Keeper.

Michael Welch, Office Keeper and Messenger.

DEPARTMENT OF CROWN LANDS.

Hon. John Rolph, Commissioner.

Account Department.—Wm. Ford, Accountant; W. F. Collins, James Turnbull, and — Panet, Clerks.

Correspondence—J. C. Tarbutt, Clerk; D. McLennan, extra Clerk.

Survey Department, C. E.—Joseph Bouchette, Surveyor and Draftsman; E. T. Fletcher. 2nd Surveyor

and Draftsman; L. Morin, 3rd Surveyor and Draftsman; Charles J. Bouchette, extra Draftsman; W. F. Collins, Accountant; E. Labrosse and J. B. Raymond, Copying Clerks; J. Langevin, Chief Corresponding Clerk; Thos. Hammond, Registrar; N. F. Laurent, J. C. A. Poitras, and V. E. Tessier, Clerks.

Survey Department, C. W.—Andrew Russell, Surveyor and Draftsman; Thomas Devine, Assistant Surveyor and Draftsman; W. Spragge, Chief Clerk; T. Hector, W. J. Jones, E. T. Roche, F. A. Hall, J. Ally, W. F. Whitcher, and J. McDonagh, Clerks.

JESUITS' ESTATES AND QUEEN'S DOMAIN.

Felix Fortier, Clerk; F. T. Judah, Assistant Clerk.

INDIAN DEPARTMENT.

Superintendent Gen. of Indian affairs—the Governor General's Secretary.
Assistant do. and Accountant—S. Y. Chesley.

Supt. Indian Affairs and Visitor, C. E.—Col. Napier.
Do do do C. W.—J. B. Clench.
Do do do C. W.—T. Anderson.
Do do Manitoulea.—G. Ironsides.

Michael Turner, Chief Clerk.
Ignace Giasson, Interpreter, (C. E.)
Francis Assekinach, Interpreter, (C. W.)

MILITIA DEPARTMENT.

Lieut. Col. D. G. McDonnell, Deputy Adjutant-Gen. of Militia, (C. W.)
J. Thompson, Clerk.
Lieut. Colonel A. De Salaberry, Deputy Adjt.-Gen. of Militia, C. E.
Peter L. McDonnell and Charles Petitclaire, Clerks.
Henry Smeaton, Messenger.

☞ *All the foregoing Offices are situated in Quebec.*

MILITARY DEPARTMENTS.

COMMANDER OF THE FORCES.

Lieut. General William Rowan, C. B.

Major H. S. Rowan, Military Secretary.
Capt. Wetherall, Rifle Brigade, and Bt. Major Sir J. Alexander, 14th Regiment, Aides-de-Camp.
Capt. the Hon. Francis Colborne, extra Aide-de-Camp

MILITARY SECRETARY'S DEPARTMENT.

Military Secretary—Major H. S. Rowan.
Capt. A. Bulgar, First Clerk; P. Lawler, J. R. Spong R. G. Greig and Edward Roe, Clerks.

ADJUTANT GENERAL'S DEPARTMENT.

Acting Deputy Adjt. General—Lieut. Col. D'Urban.
Deputy Asst. Adjt. General—Captain F. J. Griffin.
Town Major—Ensign Colin Macdonald.
Clerks—W. Wright, G. C. E. Colthurst, and W. F. Grassett.

QR.-MASTER GENERAL'S DEPARTMENT.

Deputy Qr. Master Gen.—Lieut. Col. W. J. D'Urban.
Deputy Asst. do.—Capt. F. L. Ingall.
William Rogers, First Clerk; Robert Berry and N. Hughes, Clerks.

ORDNANCE DEPARTMENT.

Respective Officers at Head Quarters in Canada.—Col. Dixon, Royal Engineers; Col. Bell, Royal Artillery; J. S. Elliot, Esq., Ordnance Storekeeper and Commissioner; W. H. Blenkarne, Esq., Deputy Storekeeper.

Storekeeper's Department at Montreal.—Ordnance Storekeeper, J. S. Elliott, Esq.; Deputy Ordnance Storekeeper, W. H. Blenkarne, Esq.; E. Fayrer, J. Greig, E. Wilgress, G. Wilgress, G. F. Stephens and W. H. Trigge, Clerks; R. C. Penn, Assistant Clerk.

Barrack Department.—W. H. Gray, Barrack Master.

ROYAL ENGINEER DEPARTMENT.

Commanding Royal Engineers—Col. M. Dixon.
Asst. Com. Royal Engineers—Major B. S. Stehelin.
Lieut and Acting Adjutant—W. J. Lambert.
Draftsman—R. J. Pilkington.
Surveyor and Draftsman—C. Walkem.
Foreman of Works—J. Collard.
Senior Clerk—James Kerr.
Clerks—F. W. Lancaster, J. Gardiner, and — Peake.

Officers of Royal Engineers doing duty in the Head Quarter Office.

Lieutenant H. Williams; Lieutenant G. Rawken; Lieutenant A. R. Clarke.

DISTRICT BRANCH.

Captain Gallway, Commanding the District.
Captain the Honorable H. Fane Keane.
Lieutenant the Honorable J. J. Bury.
Lieutenant W. Hatt Noble.
Clerk of Works—P. Hanlon.
Foreman of Works—R. Ogden.
Clerks—Messrs. Peter and Shaw.

COMMISSARIAT DEPARTMENT

Deputy Com. General, W. H. Robinson, Montreal.

Assistant Commissaries General—Thomas Rae, Montreal; F. B. Field, London, C. W.; J. McFarlane, Kingston, C. W.; W. Stanton, Toronto, C. W.; M. Mallossey, St. Johns, C. E.; H. B. Morse, Montreal; W. H. Dalrymple, do.; L. Routh, do.; F. Stanley Carpenter, Quebec,

Deputy Assistant Commisaries General.—D. R. Lee, Niagara; W. H. Ussher, Bytown; J. W. C Hawkins, Kingston; G. J. Webb, Quebec; A. W. Turner, Montreal; A. W. D. Downes, Toronto.

Treasury Clerks.—A. J. West, Quebec; W. M. Rogers, Montreal; P. P. Harris, do., F. S. McGregor, do; J. M. Gaudet, do.; W. J. McKinstry, London; J. S. C. Sutherland, St. Johns, C. E.

ARMY MEDICAL STAFF—CANADA.

W. Henry, M. D., Inspector Gen. of Hospitals.

Asst. Surgeon Barret, Montreal, C. C. J. Delmage, M. D., second class, Toronto; D. Dumbeck, Dr. Burton, Surgeon, second class, Thomas Blatherwick, Asst. Surgeon, Quebec; J. S. Telfer, Surgeon, 2nd class, Montreal; R. Rutherford, Surgeon, Kingston; R. Dawse, Surgeon, 1st class, Kingston; Asst. Sur. A. Jane, Kingston; Assistant Surgeon Lightbody, Niagara; Asst. Surgeon Laing, Amherstburgh.

REGIMENTS IN CANADA,

And Officers Commanding.

MONTREAL (Head Quarters of the Army in Canada.)
Royal Artillery, Colonel Bell.
20th Regiment, Lieut. Colonel Horn.

QUEBEC ... ..Royal Artillery, Lieut. Col. Thorndike.
54th Regiment, Lieut. Col. Moore.
66th Regiment, Lieut. Col. Grubb.

ST. JOHNS...R. Canadian Rifles, Major Macdougall.
(Detachments at Chambly & Isle aux Noix)

KINGSTON ...Detachment R. Artillery, Capt. Tuite.
71st (Res. Batt.) Lieut. Col. Stack.
Det. R. Canadian Rifles, Capt. Holmes.

TORONTO ....Wing 23d Fusiliers, Lt. Col. Crutchley.

NIAGARA ....R. Canadian Rifles, Lieut. Col. Taylor.

LONDON .....A Battery of R. Artillery, Capt. Gardner.
A Wing 23d Fusileers, Major Chester.

COURTS OF JUSTICE

AND TERMS,

Under the New Judicature Act, 12 Vic. caps: 37, 38.

COURT OF QUEEN'S BENCH.

Honorable Sir James Stuart, Bart., Chief Justice.
" Jean Roch Rolland, } Puisné Judges.
" Philippe Panet, }
" Thomas C. Aylwin, }

COURTS IN APPEAL AND ERROR.

TERMS :—MONTREAL—1st to 12th March and 1st to 12th October.
QUEBEC—7th to 18th January and 1st to 12th July.
J. U. Beaudry, Clerk and Law Reporter.

COURT OF CRIMINAL JURISDICTION.

TERMS :—MONTREAL—14th March and 14th Octr.
QUEBEC—20th January and 14th July.
THREE-RIVERS—2nd February and 11th September.
SHERBROOKE (District of St. Francis)—12th Feby. and 1st September.
KAMOURASKA—5th April and 5th November.
Terms to continue until the business is closed.
Extraordinary Terms may be held by Proclamation

SUPERIOR COURT FOR LOWER CANADA.

Jurisdiction in suits over £50 Currency.

Hon. Edward Bowen, Chief Justice.

PUSINE JUDGES.

Hon. Dominque Mondelet	Hon. C. J. E. Mondelet.
" Charles Dewey Day	" Jean F. J. Duval.
" James Smith.	" Wm. C. Meredith.
" George Vanfelson.	" Edward Short.
" Edouard Bacquet.	

TERMS.

MONTREAL—1st to 20th April, September and Decr.
QUEBEC—1st to 20th April, September and December.
THREE-RIVERS—12th to 25th Feby., 1st to 14th June and November.
KAMOURASKA—26th March to 4th April, and 26th October to 4th November.
SHERBROOKE *(District of St. Francis)*—20th to 31st Jany. and 16th to 27th July.
PERCE, *(District of Gaspé)* —21st to 30 August. NEW CARLISLE, 4th to 13th September; the sittings at the two places forming only one term.

DISTRICT OF MONTREAL.

J. Boston, Sheriff; G. L. Kurczyn, Deputy Sheriff; S. W. Monk, W. C. H. Coffin, and L. J. A. Papineau, Prothonotary; John Honey, Deputy Prothonotary; Jos. Jones and Chas. J. Coursol, Coroners; A. M. Delisle, Clerk of the Crown; Charles E. Schiller, Deputy Clerk of the Crown; R. Dillon, French and English Translator & Interpreter; G. Stanley, Crier; Thos. McGinn, Gaoler; B. Delisle, High Constable.

DISTRICT OF QUEBEC.

William S. Sewell, Sheriff; E. Burroughs, and L. Fiset, Prothonotary; Jas. Green, Clerk of the Crown; B. A. Panet, and J. A. Panet, Coroners.

DISTRICT OF SAINT FRANCIS.

F. G. Bowen, Sheriff; W. Bell, Prothonotary and Clerk of the Crown; C. A. DeTonnancour, Coroner.

DISTRICT OF THREE RIVERS.

I. G. Ogden, Sheriff; E. Barnard, Prothonotary and Clerk of the Crown; Valére Guillet, Coroner; Philip Burns, High Constable.

DISTRICT OF GASPE.

M: Sheppard, Sheriff; J. Wilkie and G. Tremblay, Clerk of the Crown & Prothonotary; W. Tilly, Coroner for Gaspé; W. Fitton, Coroner for Bonaventure.

DISTRICT OF OTTAWA.

Hon. Mr. Justice William K. McCord.
A. Lafontaine, Prothonotary; L. M. Coutlée Sheriff.

CIRCUIT COURTS.

DISTRICT OF MONTREAL.

Jurisdiction in suits up to £50 Currency.

Hon. Hypolite Guy,
" John S. M'Cord, } Judges.
" J. C. Bruneau,

S. W. Monk.....
C. W. H. Coffin.. ... } Clerk, Montreal Circuit.
L. J. A. Papineau.....

George Pyke,	Deputy Clerk,	Montreal Circuit
Henri Bourret.....	"	Berthier "
L. DeLorimier.....	"	L'Assomption "
L. Lepage	"	Terrebonne "
F. H. Lemaire	"	Two Mountains "
A. Lafontaine.....	"	Ottawa "
O. Bastine	"	Vaudreuil "
Louis Beaudry	"	Beauharnois "
M. Samuel David....	"	St. Johns "
Peter Cowan.....	"	Missisquoi "
L. O. Le Tourneux...	"	St. Hyacinthe "
T. R. Chevalier	"	Richelieu "

Edward Barnard.....	Clerk,	Three Rivers Circuit.
William Bell.....	"	Sherbrooke "
Edward Burroughs... } L. Fiset ..... }	"	Quebec "

TERMS.

Montreal Circuit—City of Montreal—the last six juridical days of each month in the year, except Aug.

Berthier Circuit—In the Parish of Berthier—21st to 30th January, May and September.

L'Assomption Circuit—In the Parish of St. Pierre de L'Assomption—1st to 10th March, July and Novr.

Terrebonne Circuit—In the Parish of Saint Louis de Terrebonne—12th to 21st March, July and Novr.

Two Mountains Circuit—In the Parish of St. Benoit—7th to 16th January, May and September.

Ottawa Circuit—At the Village of Aylmer, 20th to 29th January, May and September.

Vaudreuil Circuit—In the Parish of St. Michel de Vaudrieul—1st to 10th March, July and November.

Beauharnois Circuit—In the Parish of Ste. Martine—12th to 21st March, July and November.

St. Johns Circuit—In the Parish of St. John the Evangelist—10th to 19th February, June and October.

Missisquoi Circuit—At Nelsonville, in the Township of Dunham—21st to 30th February, June and Oct.

St. Hyacinthe Circuit—At the Village of St. Hyacinthe—10th to 19th February, June and October.

Richelieu Circuit—In the Parish of St. Ours—21st to 30th February, June and October.

DISTRICT OF THREE-RIVERS.

Three-Rivers Circuit—At the Town of Three-Rivers—on the last six juridical days of the months of March, May, June, September, Novr. and Decr.

DISTRICT OF ST. FRANCIS.

Sherbrooke Circuit—At the Town of Sherbrooke—on the last six juridical days of the month of February, March, June, September and October, and on the first six juridical days, of the month of December in each year.

Richmond Circuit—At the Village of Richmond, in the Township of Shipton—from 10th to 19th March and September.

Stanstead Circuit—At Stanstead Plains, in the Township of Stanstead—15th to 24th May and Novr.

Quebec Circuit—City of Quebec—the last six juridical days of each month in the year, except August.

Juridical Days—Every day not being a Sunday or a holy day, is a juridical day.

GENERAL QUARTER SESSIONS

OF THE PEACE.

A. M. Delisle and W. H. Brehaut, Clerk of the Peace
C. E. Schiller, Deputy Clerk of the Peace, at Montreal

TERMS:

MONTREAL—8th January. 4th April, 4th July and 4th October.

QUEBEC—8th January, 4th April, 4th July and 4th October.

THREE RVERS—8th January, 4th April, 4th July and 4th October.

SHERBROOKE—1st February and 1st October.

KAMOURASKA—7th to 16th January and 15th to 24th July.

Commissioners for Receiving Affidavits,

FOR THE SUPERIOR COURT.

Samuel W. Monk
Louis J. A. Papineau
William F. Coffin
John Boston
J. A. Labadie
Joseph Jones
William Ross
J. Belle
Etienne Guy
William H. Brehaut
James Smith
P. J. Beaudry
George Weekes
O. Leblanc
C. A. Terroux
A. Pelletier

POLICE DEPARTMENT.

William Ermatinger, Inspector and Superintendent of Police.
L. D. René Cotret, 1st Clerk.
George Baby, 2nd Clerk.

Constables appointed under the Ordinance 2 Vict. Ch. 2.

Joseph Rousseau and John Shepherd.

JUSTICES OF THE PEACE

In the City of Montreal.

The Members of the Executive and Legislative Councils, and the Judges of the Province, *ex officio.*

Hon. Denis B. Viger
" William Morris
" Peter McGill
" Adam Ferrie
" Louis Lafontaine
" A. N. Morin
" F. A. Quesnel
" George Moffatt
" William Badgley
" James Leslie
" James Ferrier
" L. M. Viger
" Charles Wilson
Henry Driscoll
C. S. Cherrier
Benjamin H. Lemoine
Wolfred Nelson
Pierre Beaubien
B. C. A. Gugy
Jacques Viger
Joseph Shuter
J. A. Gagnon
J. B. Meilleur
E. M. Leprohon
Benjamin Hall
B. H. Charlebois
Henry Corse
M. A. DeSalaberry
J. M. DesRivieres
Damasse Masson
Moses J. Hays
Olivier Berthelot
Patrice Lacombe
Paul Joseph Lacroix
A. Laframboise
J. D. Lacroix
Thomas A. Stayner
George H. Ryland
Hubert Paré
O. T. Bruneau
J. A. Labadie
John Clarke
Ovide Leblanc
Pierre Jodoin
William Lunn
C. A. Brault
Joseph Belle
J. B. C. Trestler
Jean L. Beaudry
Henry Jackson
Francois Perrin
Stanley Bagg
H. L. Routh
Charles Geddes
T. Bouthillier
Narcisse Amiot
John Crawford
James Moir Ferres
James Porteous
H. H. Whitney
Joseph Grenier

THE BAR OF LOWER CANADA.

SECTION OF THE DISTRICT OF MONTREAL.

COUNCIL.

A. A. Dorion, *Batonnier*
Robert Mackay, *Snydic*
J. J. Day, *Treasurer*
Pierre Richard La Frenaye, *Secretary*

Henry Stuart	A. Cross
Toussant Peltier	W. G. Mack
R. A. R. Hubert	G. E. Cartier
C. S. Cherrier, Q. C.	A. Robertson

BOARD OF EXAMINERS.

C. S Cherrier, Q.C.	A. Robertson
G. E Cartier	Hugh Taylor
Toussant Peltier	R. Mackay

MEMBERS.

L. T. Drummond, *Atty. Gen.*	John Bleakley	J. A. Berthelot
L. H. Lafontaine, Q C.	Thomas Nye	S. C Monk
W. Badgley, Q.C	W. Vondenvelden	P. DeBoucherville
H. Driscoll, Q.C.	Pierre Moreau	Henry Stuart
C S Cherrier, Q.C.	Henry H. Judah	Robert Mackay
	Hugh Taylor	Jean D. Delisle
	H. O. Andrews	M. Morison
	E L Montizambert	Louis V. Sicotte
F. X. Bender	John Radiger	Louis A. Olivier
T. Peltier	John J. Day	C. A. Leblanc
C. C. S. DeBleury	Norbert Dumas	F. G. Johnson
B. C A. Gugy	Jos. E Pelletier	G. S. Carter
Joseph Bourret	J. W. M'Donald	Joseph A. Morin
Pierre Bibaud	Geo. E. Cartier	John Monk
Thomas S. Judah	Frs. D. Cartier	H. H. Ibbotson
Frederick Griffin	R. A. R. Hubert	J. C. Coursol
Daniel Salmon	André Ouimet	Felix M. Belinge

A. Robertson
J. C. A. Poitras
A. A. Dorin
Joseph R. Roy
A. R. Cherrier
John Rose
Jules Lamothe
Alexander Deseve
C. S. Burroughs
Alexander Cross
Strachan Bethune
George Robertson
Louis T. Groux
M. Laframboise
A. N. Gouin
Jas. Armstrong
M. McIver
T. J. J. Loranger
Gedeon Ouimet
Edouard Pelletier
J. R. Berthelot
Alex. D. Dorval
Fredk. T. Hall
C. R. Bedwell
T. A. Lamothe
Euclide Roy
T. G. Fenwick
Edward Carter
P. R. Lafrenaye
William H. Fleet
William G. Mack
Malcolm McLeod
F. H. Marchand
Eugene Piché
Alex. Herbert
George O'Keefe
Pierre Blanchet
D. P. O'Keefe
George B. Muir

C. Dunkin
J. P. Leprohon
George Macrae
G C V. Buchanan
Joseph Papin
J. R. Fleming
Simon J. Clarke
Joseph Doutre
Charles Dolbec
W. E. Holmes
M. Lanctot
Joseph Lenoir
Bernard Devlin
Charles Daoust
Norbert Bérard
William H. Kerr
Jos. A. Hawley
L. Delorme
J. W. Abbott
H. W. Austin
Edwin Cornell
P. E. Duranceau
Louis L. Viger
R. MacDonnell
F. W. Torrance
M. Dougherty
F. Cassidy
A. G. Lajoi
A. Ramiseau
J. F. Froste
A. Stevenson
A.C. D. Harwood
Arthur Dumas
Louis Betournay
Moyse Branchaud
S. Robineau
Charles Selby
C. A. N. Leclére
F. B. Godin

T. R. Wragg
R. Unwin
Robert Abraham
John Campbell
L. E. Morris
W. A. Bates
A. C. Harvey
J. Bates
P.A. R. Laflamme
H. J. Larkin
P. Aylen
H. Tugault, jr.
E. G. Penny
O. Peltier
V. P. W. Dorion
Wm. Brooke
F. Pominville
B. Chamberlin
M. Numenville
H. Bancroft
E. Dubord
J. C. A. Mondelet
H. L. Langevin
John Popham
P. O. Demary
J. Thompson
J. E. Bibaud
S. W. Dorman
J. Wurtele
J. D. Lagrave
N. Ryan
J. Saxton
C. Wurtele
W. H. Webb
C. J. Boulanget
M. V. Hays
F. M. M. Bibaud
G. Laflamme
Jos. Prevost

L. L. C. Ricard	W. R. Lambe	W. C. Sheppard
Alex. Morris	P. Lussier	W. Robertson
J. N. Melançon	C. J. Dunlop	J. P. Mackay
C. C. Abbott	J. C. Baker	G. S. Brush
A. C. Papineau	W. P. Cantwell	T. K. Ramsay
A. Molson	J. N. Desjardins	L. Belanger
D. Robertson	A. Archambault	L. G. Macdonald
B. Brewster, jr	T. Guerin	J. L. Leblanc
J. Hallowell	J. W. Doige	— Prairie
	A. B. Parmlee	

By Act of Parliament, 12 Vic., cap. 46. all Advocates, Barristers, Solicitors, Proctors at Law, &c, are incorporated under the above title. The Corporation is divided into three sections, namely, one for each of the Districts of Montreal, Quebec, and Three Rivers. The Board sits monthly to examine candidates for admission to the Bar.

ADVOCATES' LIBRARY.

Hon. L. H. Lafontaine, Q. C., President.
Frederick Griffin, Vice-President.

John J. Day, Treasurer. | Strachan Bethune, Secy.

Committee of Management—George E. Cartier, Alex. Cross, Strachan Bethune.

LAW STUDENTS' SOCIETY.

E. J. Hemming, President.
E. Bruneau, Vice-President.

R. B. Noxon, Secretary. | G. Baby, Treasurer.
H. Hargrave, Librarian.

Committee of Management—Julius Scriver, James Grant, and J. C. Stykeman.

PUBLIC NOTARIES

IN THE CITY OF MONTREAL.

N. B. Doucet
O. Leblanc
J. B. G. Peltier
J. A. Labadie
J. Guy
Etienne Guy
P A. Weilbrenner
Z. J. Fonteau
F. X. Racicot
J. Belle
J. D. Vallée
P. Lacombe
P. M. Guy
C. A. Terroux
L. S. Martin
J. Blackwood
C. A. Brault
J. H. Jobin
J. Baby
H. Lappare
W. Ross
G. Weekes
J. J. Gibb
A. A. Pelletier
G. H. Z. Cadieux
T. Doucet
J. B. Houlée
M. Solomons
A. Montreuil
D. E. Papineau
S. C. Bagg
H. J. Meyer
P. J. Beaudry
G. Dagen
M. Easton
J. C. Griffin
L. R. Lacoste
J. H. Isaacson
C. E. Belle.
T. J. Pelton
L. A. H. Latour
E. P E L'Engers
N. Bourbonniere
C. F. Papineau
G. Platt
James Smith
J. Simard
J. E. O. Labadie
T B Bourbonniere
C H Lamontagne
A. D'Amour
H. Weston
C. Meyer
J. McGregor
W. A. Phillips
Jos. Aussem
J. C. S. Hunter
M. H. Sanborn
H. A. Fissault

NOTARIAL BOARD, MONTREAL.

Louis Lacoste, President.

H. Lappare, Secretary.—D. E. Papineau, Treasurer.
C. E. Belle, Syndic.

BOARD.

D. E. Papineau
J. Belle
J. J. Gibb
P. Bertrand
L. S. Martin
O. Leblanc
J N Archambault
J. B. Varin
P. F. C. Leclaire
J. O. Bastien
G. Chagnon

COMMISSIONERS UNDER THE ALIENS' ACT.

A. M. Delisle and W. H. Brehaut.

COUNTY REGISTRARS

DISTRICT OF MONTREAL.

Counties.	*Registrars.*	*Offices.*
Beauharnois	D K Lighthall ..	Durham, Ormst.
Berthier	J B Chalut.....	Berthier *en haut*
Chambly.....	Thomas Austin...	Chambly
Huntingdon 1st Regis. Dist...	W F Hawley	Laprairie
Ditto 2nd do do...	Ephrem Bouchard	Napierville
Leinster	L Archambault...	L'Assomption
Montreal and Isle Bizarre .	G H Ryland	Montreal
Missisquoi	R Dickinson	Freligsburgh
Richelieu	P R Chevallier ...	St. Ours
Rouville	F F Z Hamel... ..	St. Athanase
St. Hyacinthe ...	H St. Germain ..	St. Hyacinthe
Shefford	H S Foster.	Shefford
Two Mountains...	D DeHertel	Argenteuil
Terrebonne	Joseph Lachaine.	Terrebonne
Vaudreuil	H F Charlebois...	Vaudreuil
Vercheres	P Menard	Vercheres

DISTRICT OF QUEBEC.

Bellechasse..... ..	P Forgues	St. Michel
Dorchester	R A Fortier	Ste. Marie
	F M Guay	Point Levy
L'Islet.....	J D Lepine	L'Islet
Lotbinière	R S Noel	St. Croix
Montmorency ...	L C LeFrançois .	Chateau Richer
Orleans, Isle of...	P Gosselin	St.Jean, Isle d'Orleans
Megantic, 1st Regis. Dist..	J R Lambly	Leeds
Ditto 2nd do do...	J P Proulx.....	Tring
Portneuf	R Lelièvre	Cap-Santé
Quebec	C Montizambert .	Quebec
Saguenay, 1st Regis. Dist...	C Duberger	Eboulements
Ditto 2nd do.....	Frs X LaTerrière	Chicoutime

DISTRICT OF THREE RIVERS.

Counties.	*Registrars.*	*Offices.*
Champlain	F Filteau	Ste. Genevieve
Drummond	Edmund Cox ...	Drummondville
St. Maurice	L G Duval	Three Rivers
Nicolet	Joseph Jutras	Becancour
Yamaska	J O Arcand	St. Antoine de la Baie

DISTRICT OF ST. FRANCIS.

Sherbrooke.....	Wm Ritchie	Sherbrooke
Stanstead.	C A Richardson .	Stanstead Plains

DISTRICT OF GASPE.

Bonaventure	J G LeBel	New Carlisle
Gaspé	Peter Winter.....	Percé

DISTRICT OF KAMOURASKA.

Kamouraska	J G Taché	St. Louis de Kamouraska
Rimouski	John Heath	Isle Verte
	A G Ruel	Rimouski

DISTRICT OF OTTAWA.

Ottawa ..... James F Taylor... Aylmer

FEES ALLOWED TO REGISTRARS.

2s. 6d. for Fyling Entry, and Registry of Memorial, and 6d. more for every hundred words after the first four hundred.

2s. 6d. for every Certificate, or for Copy of a Document, and 6d. for every hundred words after the first four hundred.

For every Search, when the Names of Parties are given, 1s; when Names are not given, 2s.

POST OFFICE DEPARTMENT.

HON. JAMES MORRIS, Post Master General.

SECRETARY'S OFFICE.

W. H. Griffin, Secretary; Gilbert Griffin, Chief Clerk; Thomas S. Stayner, Second Clerk; Edwin F. King, Third Clerk; Chas. R. Griffin, Fourth Clerk.

ACCOUNTS AND DEAD LETTER OFFICE.

E. J. King, Accountant; J. Ashworth, First Clerk; Robert Julyan, Second Clerk; E. C. Hayden, Third Clerk; John Davidson, Fourth Clerk; J. T. McCuaig, Fifth Clerk.

INSPECTORS.

E. Stayner Freer, Inspector for Lower Canada—Head Quarters at Montreal.

H. A. Wicksteed, Inspector for Central Canada—Head Quarters at Kingston.

John Dewe, Inspector for Western Canada—Head Quarters at Toronto.

OFFICERS IN CHARGE OF BRITISH MAILS THROUGH THE UNITED STATES:

New York { James Laing. C. P. Lindsay. *Boston* { F. H. Vane. John Owen.

MONTREAL.

JAMES PORTEOUS, Post Master.

Clerks.—P. W. Cooper, G. E. Laughlin, R. Oliver, B. McEvenue, J. C. Lilly, M. Emery, A. R. Huddell, H. B. St. Marie.

Letter Carriers—J. Simpson, M. Murphy, A. Benoit.

Visitor of Receiving Houses.—McDuff Simpson.

OFFICE HOURS.

IN SUMMER—From Eight A. M. to Seven P. M.

IN WINTER—From Eight A. M. to Six P. M.

ON SUNDAYS—In Summer, from half-past Nine to half-past Ten A. M., and Four to Five P. M.—In Winter, from half-past Nine to half-past Ten A. M. and Four to Five P. M.

Regulations and Rates.

LETTERS.

All Letters transmitted by the Post in Canada, with the exception of Packet Letters to and from the United Kingdom, are liable to a uniform rate of *Three Pence* currency, per half-ounce, for whatever distance conveyed—pre-payment is optional—the charge increasing according to the weight of the Letter, one single rate for every additional half-ounce, counting the fraction of a half-ounce as a full rate, thus :

Not exceeding ½ ounce				....3d. Postage.
More than ½ oz., and not exceeding			1 oz.	6d. do
Do.	1 oz.	do.	1½ oz.	9d. do
Do.	1½ oz.	do.	2 oz.	1s. do
Do.	2 oz.	do.	2½ oz.	1s. 3d. do

The single Packet rate for Letters by the Atlantic Steam Packet Mails to and from England, *via* the United States, is 1s. 2d. sterling, if *unpaid*, and 1s. 4d. currency, if *pre-paid*, the rate on Letters by those Mails, *via* Halifax, is 1s. sterling, if *unpaid*, and 1s. 1½d. currency, if *pre-paid*, and the rating on such Letters must be according to the British scale, which is given hereafter.

Letters addressed to Commissioned Officers of the Army, Navy, or Ordnance, or any of the Departments belonging thereto, who shall have removed in the execution of their duty, are forwarded to the place to which the said Officers may have removed, without additional charge on re-direction.

Letters addressed to New Brunswick, Nova Scotia, or Prince Edward's Island, are rated with the uniform rate of 3d. per half-ounce.

Letters for Newfoundland, Bermuda, and the West Indies, addressed over land *via* Halifax, are rated 7½d currency, per half-ounce.

Letters for Halifax, specially addressed by *British Mail Steamer*, from Boston, are rated 7½d. currency.

Letters for Newfoundland, addressed by British Mail Steamer, as above, 1s. currency.

Pre-payment of the above Letters is optional.

Letters for *East Indies*, *Australia*, *New Zealand*, *Van Dieman's Land*, or *Cape of Good Hope*, are rated 2s. 5d. currency, *which must be pre-paid.*

Letters posted at any Office in Canada, addressed to any place in the United States, except California and Oregon, are to be rated with a uniform rate of six-pence currency, per half-ounce.

Letters posted in any part of the United States, except California and Oregon, addressed to Canada, will be rated there with a uniform charge of ten cents, equal to six-pence currency, per half-ounce.

The Postage Rate on Letters passing between Canada and California and Oregon, is a uniform charge of nine-pence currency, equal to fifteen cents per half-ounce.

It is to be understood that the above rates include the whole charge for the transmission of a Letter between any place in Canada and any place within the United States between California and Oregon.

The scale for computing the charge upon Letters weighing more than a half-ounce will be the same as that for Letters passing within the Province.

Pre-payment of Letters passing between Canada and any place within the United States, including California and Oregon, is in all cases, optional.

No additional charge on re-directed Letters.

Letters marked as containing money will be recorded, and receipts taken for them on delivery.

The Canada Postage Stamps when used will be taken in the United States as evidence of pre-payment of Postage on Letters going from Canada to the United States, and in like manner the United States Postage Stamps on Letters coming into Canada are to be taken by Post-masters in this Province as evidence of pre-payment having been made in the United States.

Stamps for the pre-payment of Postage can be purchased from Postmasters at chief offices.

NEWSPAPERS.

Newspapers pass through the Post at one-half penny each, with the following exceptions:—

One Copy of each Newspaper published in Canada may be sent free to the Publisher of any other Newspaper in the Province.

Newspapers published in Canada may be sent to Subscribers in the United States free of Postage charge to the Province Line.

No Postage is charged in Canada upon Newspapers printed in, and passing between the Lower Provinces and Canada, whether the same be Exchange Papers or Papers addressed to Subscribers.

British, Colonial and Foreign Newspapers can be re-posted in Canada, subject to ½d. Postage.

A Supplement may be sent without additional charge, if it be folded within the Newspaper to which it belongs, and consists of matter which would have appeared in said Newspaper.

Newspapers, Pamphlets, &c., posted in Canada, addressed to the United States, including California and Oregon, are, excepting such as are hereinafter differently provided for, forwarded through the Post at the same rates of charge as if addressed to a place within the Province; the said rates must however be *pre-paid*—as, if the ordinary Canada rate is not paid at the time of Posting a Newspaper or Pamphlet, &c., it cannot be forwarded to the United States.

United States Newspapers, Pamphlets, &c., addressed to places in Canada, will be received in the Province with the American Postage thereon prepaid—leaving the ordinary Canada rate of charge from the frontier line to the place of destination to be in all cases, with the exceptions hereinafter provided for, collected by the Post-master who may deliver the same in Canada.

Newspapers Posted by publishers in this Province, addressed to publishers or subscribers in the United States, including California and Oregon, are to be forwareed through the Post in Canada free of charge to the Province line.

Newspaper publishers may send or receive their exchange Newspapers to and from the United States free of charge.

Printed Documents coming from the United States, addressed to the publisher or editor of a Newspaper in this Province, are to be delivered to the said publisher or editor free of any Canada charge—such documents must be without any covers, or in covers open at the ends or sides.

VOTES & PROCEEDINGS IN PARLIAMENT.

If sent to the United Kingdom by packet, or to any part of British North America or British West Indies, one penny for every four ounces.

PRINTED CIRCULARS, PRICES CURRENT, BOOKS, PAMPHLETS, &c. &c.

1. Upon each printed circular, price current or handbill, and other printed matter of a like description, when unconnected with any manuscript or written communication and of no greater weight than one ounce, there shall be charged one penny; and for each additional ounce or fraction of an ounce, one penny additional.

2. Upon each periodical or magazine, pamphlet and book, bound or unbound, there shall be charged a rate of one half-penny per ounce.

3. Pre-payment of the foregoing rates will be optional, except when the printed matter is addressed to the United States, and in that case the charge must invariably be pre-paid

4. On such printed matter received into Canada by Mail from the United States, the above Canada rates will always remain to be collected on delivery in this Province.

5. Publishers in Canada of periodicals and magazines will be allowed to interchange their publications free of postage, provided that such interchange be confined to one single copy of each publication.

6. Circulars and other printed papers must be sent unsealed, and pamphlets, periodicals, magazines, books, &c., must be put up in covers open at the ends or sides to pass at the above rates, and if these Regulations are not strictly complied with, or if any such printed paper, pamphlet, periodical, magazine, or book, be found to contain any writing other than the address, the said printed paper, pamphlet, &c., is to be rated with letter postage.

7. No book or packet of periodicals, magazines, &c., can be forwarded through the Post, if exceeding the weight of forty-eight ounces.

8. Printed documents addressed to publishers of Newspapers in Canada pass free, if in covers open at the ends.

BOOK POST WITH ENGLAND.

Under the authority of Her Majesty's Government, an arrangement is in effect, under which printed books, magazines, reviews, or pamphlets, whether British, Colonial, or Foreign, may be sent through the Post, between Canada and the United Kingdom, at the following rates of Postage:—

	s.	d.
For a single volume, *i. e.*, book, magazine, review, or pamphlet, not exceeding ½ lb. in weight	0	7½
For a single volume, &c., exceeding ½ lb., and not exceeding 1 lb.	1	4
For a single volume, &c., exceeding 1 lb., and not exceeding 2 lbs	2	6
For a single volume, &c., exceeding 2 lbs., and not exceeding 3 lbs	3	9

And so on increasing 1s. 3d. for every additional pound or fraction of a pound.

The above charge must always be pre-paid, on printed books, &c., &c., sent to the United Kingdom under this regulation, at the time of Posting in Canada; and the pre-payment must be made in money, and cannot be taken in Canada Postage Stamps.

The following conditions must be strictly observed:

Only one volume or book in a parcel.

The books, &c., must be sent in covers, open at the sides.

There must be no word or communication printed on the book, pamphlet, magazine, &c., after its publication, or upon the cover thereof, nor any writing or marks upon it, or upon the cover of it, except the name and address of the person to whom sent.

There shall be no paper or thing enclosed in or with such book, pamphlet, &c.

PROVINCIAL SCALE OF RATING LETTERS.

		oz.	s.	d.
On a Letter not exceeding		½	0	3 Cy.
" over ½ oz., & not exceeding		1	0	6
" " 1 oz	"	1½	0	9
" " 1½ oz	"	2	1	0
" " 2 oz	"	2½	1	3
" " 2½ oz	"	3	1	6
" " 3 oz	"	3½	1	9
" " 3½ oz	"	4	2	0
" " 4 oz	"	4½	2	3
" " 4½ oz	"	5	2	6
" " 5 oz	"	5½	2	9
" " 5½ oz	"	6	3	0

BRITISH SCALE OF RATING LETTERS.

For a Letter not exceeding	½ oz.	1	rate of	Postage.
" " "	1 oz.	2	"	"
" " "	2 oz.	4	"	"
" " "	3 oz.	6	"	"
" " "	4 oz.	8	"	"
" " "	5 oz.	10	"	"
" " "	6 oz.	12	"	"

and so on.

CORPORATION OF MONTREAL.

* HON. CHARLES WILSON, *Mayor.*

ALDERMEN.

* J. B. Homier.	John Whitlaw.	* O. Frechette
* Patrick Lynch	* Frs. Leclaire	John Leeming.
Jos. Grennier.	E. Atwater.	* H. H. Whitney

COUNCILLORS.

*A M'Cambridge	R. Trudeau.	L. Marchand.
* J. R. Bronsdon	M. Cuvillier.	P. Labelle.
* A. Montreuil.	H. Starnes.	L. Bleau.
* E. Thompson.	N. B. Corse.	A. Adams.
P. Larkin.	N. Valois.	H. Goyette.
Joseph Tiffin.	Rollo Campbell.	Thomas Mussen

Those gentlemen whose names are marked thus * retire from the Council in March next, but are eligible for re election.

WARDS REPRESENTED.

East Ward .....Leclaire, Tiffin and Trudeau
Centre Ward .....Thompson, Cuvillier and Mussen
West Ward .....Leeming, Whitney and Starnes
St. Ann Ward . ....McCambridge, Larkin and Corse
St. Antoine Ward ..Frechette, Valois and Atwater
St. Lawrence Ward..Bronsdon, Campbell and Whitlaw
St. Louis Ward ....Homier, Grenier and Marchand
St. James Ward ....Montreuil, Labelle and Bleau
St. Mary Ward ....Lynch, Adams and Goyette

COMMITTEES.

Finance, &c—Leeming, Chairman; Leclaire, Atwater, Whitney, Montreuil, Cuvillier and Starnes.
Roads, &c—Grenier, Chairman; Lynch, Frechette, Leeming, McCambridge, Bronsdon and Bleau.
Police—Leclaire, Chairman; Homier, Whitlaw, Frechette, Campbell, Tiffin and Marchand.
Fire—Bronsdon, Chairman; McCambridge, Montreuil, Thompson, Corse, Marchand and Labelle.

Water—Atwater, Chairman; Grenier, Whitlaw, Leclaire, Bronsdon, Trudeau and Valois.
Market—Homier, Chairman; Lynch, Frechette, Whitney, Larkin, Valois and Bleau.
Light—Whitlaw, Chairman; Bronsdon, Larkin, Corse, Adams, Goyette and Mussen.
City Hall—Lynch, Chairman; Homier, Leeming, Tiffin, Cuvillier, Mussen and Adams.
Health—McCambridge, Chairman; Lynch, Atwater, Trudeau, Starnes, Labelle and Campbell.
Licenses—Montreuil, Chairman; Larkin, Thompson, Valois, Campbell, Marchand and Goyette.

Officers of the Corporation.

HON. JOS. BOURRET, *Recorder*.
John P. Sexton, City Clerk.
Edouard Demers, City Treasurer.
James A. B. McGill, City Surveyor.
Charles Glackmeyer, Assistant City Clerk.
John Platt, Deputy Clerk, Recorder's Court.
A. E. Dupré, Book-keeper, Water Works Department.
G. N. Gosselin, Collector, Water Works Department.
W. H. McKenzie, Clerk, City Surveyor's Office.
George Harding, 1st Assistant City Treasurer's Office.
John Higgins, 2nd do do
E. L. Ranson, 3rd do do
Thomas McGrath, Chief of Police.
Alexander Bertram, Chief Engineer, Fire Department.
..... Inspector, Fire Department.
John McKercher, Overseer of Roads.
Joseph A. Bourdon, Clerk of Bonsecours Market.
John Abbott, Clerk of St. Ann Market.
Amable-Dorval, Clerk of St. Lawrence Market.
Maurice Eardley, Clerk of Beaver Square Hay Market.
Joseph Bobbillard, Pound Keeper, and Clerk of Hay and Cattle Market, Viger Square.
J. A. Joubert, Bailiff and Crier, Recorder's Court.
Thomas Somers, Messenger.
Joseph F. Pelletier, Attorney.
William Ross and D. E. Papineau, Notaries.

MUNICIPAL TAXES.

ABSTRACT OF THE ASSESSMENT BY LAWS OF THE CITY COUNCIL,

Fixing the Rates of Assessment.

On the owners of all real property within the City 1s. 6d in the £.

Statute Labor, 5s.

Wholesale Merchants, Retail Merchants, Traders, Dealers, Manufacturers, Handicraftsmen, Forwarders and Apothecaries—at £7 10s. per £100 on the Rental.

Innkeepers :—

£6	0	on Rental	to	£40	£20	on	Rental	to	£175
8	0	"	to	60	22	10	"	to	200
10	0	"	to	80	25	0	"	to	250
12	10	"	to	100	27	10	"	to	300
15	0	"	to	125	30	0	"	to	400
17	0	"	to	150	35	0	"	over	400

Grocers,—£7 10s. per 100 on their Rental.

Auctioneers,—An annual duty of £25.

Gas Works,—An annual duty of £50.

Livery Stable Keepers,—An annual duty of £10—15s. on each Two-wheeled Carriage, and 20s. on each Four-wheeled Carriage in their use.

Inn-Keepers, having vehicles for the use and advantage of customers, to pay—for each Two-wheeled Carriage, 30s. and for each four-wheeled Carriage 40s.

Pawnbrokers,—an annual duty of £25.

Hawkers carrying a pack—an annual duty of 20s.

Do. using cart or vehicle—annual duty of £5.

Pleasure Horses, 20s.—Working Horses, 12s. 6d.

Horses daily and constantly employed in the owners work or business by which he gains his maintenance, to be considered working horses.

Vehicles for Hire—15s. for Two-wheeled Vehicles and 20s. for Four-wheeled Vehicles.

Stage Coach, Omnibus, or Stage Waggon—40s. when drawn by one or two horses; 60s. when drawn by four or more horses.

Close Carriage or corresponding winter vehicle, 60s; Four-wheeled Half Covered Carriage or do 40s. —Double Dennet, &c. or do. 30s—Gig, Caleche, or Spring Cart or do. 20s.—Waggon or Vehicle not above specified, or winter vehicle, adapted for draught of two or more horses, 30s.

Dogs, 7s. 6d. each, (Sheltering, or premitting to resort, is keeping a dog.)

Theatre—an annual duty of £15 (above the assessment) on the proprietor.

Proprietor of Caravan of Wild Beasts, Circus, or other Equestrian Exhibition, Itinerent players, Showmen, Ethiopian or other Minstrels, or Exhibitions of Novelties, to obtain premission from His Worship the Mayor and pay £10 therefor, and $10 for each subsequent day that the same is open.

Proprietor or Proprietors of each Steam Ferry Boat plying from Laprairie—an Annual Duty of £100 cy.

Do. from Longueuil—an Annual Duty of £25 cy.

Banks or Bank Agencies,—Annual Duty of £50 cy.

Fire Insurance Companies or Agencies, do. £50 cy.

Brokers or Money Changers,—An. Duty of £15 cy.

Non-resident Merchants selling by sample—Annual Duty of £15 cy.

Distillers or Agents of Distillers,—20 per cent on the Rental of business premises.

Brewers, or Agents of Brewers,—15 per cent. on business premises.

Ball Allies, Skittle Grounds, Nine-Pin Allies,—an Annual Duty of £5.

Brick Yards,—an Annual Duty of £5.

Lumber Yards, having a Steam Mill connected therewith,—£7 10s. per £100 on Rental.

Inspector of Ashes, Lumber and Produce—£7 10s. per £100 on Rental.

Lumber Merchants, Dealers in Wood, Merchant Tailors, Boot and Shoe Makers, Stone Cutters Tin-

smiths Carpenters and Joiners, Painters Blacksmiths, Gun Makers or Gun Smiths, Confectioners, Coffee-House Keepers, Cabinet Makers, Upholsterers, Undertakers, Dyers, Founders, Ginger Beer, Root Beer or Spruce Beer Brewers, Soda Water Makers, Hair Dressers or Barbers, Ink or Blacking Manufacturers Gold Smiths, Silver Smiths, Gold and Foil Beaters, Oil Coth Manufacturers, Soap and Candle Manufacturers, Oil Manufacturers, Book Binders, Cutlers, Gilders and Frame Makers, Pump and Block Makers, Wire Makers, Brush Makers, Chair Makers, Tobacconists, Coach and Carriage Makers, Comb Makers, Furriers, Hatters, Musicial Instrument Makers, Nail Mauufacturers, Millers, Organ Builders, Saddlers and Harness Makers, Tanners, and generally on all persons carrying on trade or Manufactures within the City, at the rate of £7 10s. per £100 on the Rental.

TO BE COLLECTED BY THE CLERK OF THE BONSECOURS MARKET.

Each Carter, Cabman, etc., shall pay an Annual Duty to the Clerk of the Bonsecours Market for enregistration and number, as follows :—For every Cart, 10s.—Do. Caleche, 10s.—Do. Cab, whether two or four wheeled, 15s.—Do. Coach, drawn by two horses, 30s.—Do. Omnibus, 40s.—Certificate to every Master Carter, 1s.—Do. Driver 6d.

The Clerk, of Bonsecours Market also collects all Assessments leviable on all horses and Vehicles for which Certificates of Registry are applied for, viz :—On each Working Horse, for Assessement, annually, 12s. 6d.—Do. Two wheeled Vehicle for hire 15s.—Do. Four-wheeled do. do., 20s.—Each Stage Coach, Omnibus or Waggon, drawn by one or two horses. 40s.—Do. do. do. drawn by four or more horses, 60s. Each Cart or Sleigh, drawn by one horse, conveying any kind of Building Materials into the City from the Banlieu, shall pay an annual duty of 5s. to the Clerk of Bonsecours Market, for enregistration and number; for each vehicle, under similar circumstances, drawn

by two horses, 10s. ; for each Waggon or other four-wheeled vehicle, or corresponding winter vehicle, drawn by two horses, 20s.

Brickmakers, Builders, or any person carting building materials in the City, shall pay an annual duty for registration, as follows: For each two-wheeled vehicle, or corresponding winter vehicle, drawn by one horse, 15s.—For Each do. do. drawn by two horses, 20s. For each Waggon or corresponding winter vehicle, drawn by two or more horses, 20s.

All Bakers, Brewers, and Distillers, and their Agents, shall pay an Annual Duty for registration, as follows:—

For each Baker's two-wheeled vehicle, and corresponding Sleigh, 40s.

For each Baker's Waggon, or corresponding Sleigh, 60s.

For each Brewer's or Distiller's two or four-wheeled vehicle, or corresponding Sleigh, 60s.

Rates and Fares of Carts, Cabs, and Caleches.

CARTAGE.	From any of the Harbour Wharves (and *vice versâ*) to any place within the					
	1*st Div*		2*d Div*		3*d Div*	
	s.	*d.*	*s.*	*d.*	*s.*	*d.*
Goods not hereinafter mentioned —for each load not exceeding 15 cwt.	0	6	0	9	1	0
Do. 15 to 20 cwt.....	0	9	1	0	1	3
Do. 20 cwt. and upwards.....	1	0	1	3	1	6
100 bushels of salt	2	9	3	4	4	0
100 bushels of grain.....	2	6	3	0	3	6
Cord of wood, off rafts.....	1	9	2	6	3	4
Do. do. out of boats.	1	3	1	8	2	3
Boards, per 100 pieces, 1 inch thick and 12 feet long.....	2	6	3	0	3	6
Do. two inch plank.....	4	6	5	6	6	6
Do. three inch plank.....	6	0	7	0	8	0
Coals, per chaldron.....	1	8	2	0	3	0

From any of the Harbour Wharves or any place in the First Division to the Canal, within the City limits.

	s.	d.
For each load not exceeding 15 cwt.....	0	10
Do. do. from 15 to 20 cwt.....	1	0
Do. do. 20 cwt. and upwards..... .	1	3

FIREWOOD.

From the Canal, (and vice versâ) to any place in

St. Ann Suburbs.....	1	3
St. Joseph Suburbs.....	1	9
St. Antoine Suburbs.....	2	0
St. Lawrence Suburbs, west of St. Lawrence Street.....	2	6
St. Lawrence Suburbus, north-east of St. Lawrence Street including St. Lewis Street....	3	0
Quebec Suburbs, as far as Papineau Road.....	3	6
Quebec Suburbs, beyond Papineau Road.....	4	0
Within the limits of the First Division, west of St. Joseph Street.....	2	0
Within the limits of the First Division, north-east of St. Joseph Street	2	6

ASHES.

From Canal to Inspection Store, for each load of three barrels.....	0	9
From Inspection Store to Wharves....	0	7½

PORK AND BEEF.

From Canal or Wharves to any place in First Division, (and *vice versâ*), for each load of four barrels.....	0	7½

FLOUR.

From Canal to Harbour Wharves, or any place in the First Division, (and *vice versâ*), each load of five barrels.	0	6

DIVISIONS referred to in the foregoing Table.

FIRST DIVISION—From Prince's Street, St. Ann Suburbs, by a direct line to entrance of St. Antoine Street, thence along Craig and St. Lewis Streets to Lacroix Street, and down to the River.

SECOND—Bounded by the First Division and M'Cord Street, Mountain St., as far as its junction with Saint Antoine Street, thence by a straight line to junction of St. Catherine and Alexander Streets, along St. Catherine Street to Victoria Road down to the River.

THIRD—That portion of the City beyond the Second Division and within the City limits.

Fares for Cabs and Calerhes.

	s.	d.
For the conveyance of one or two persons from any one place to any other within the City limits and returning, (provided the time occupied do not exceed half an hour	0	10
For every person over that number, extra.....	0	5
If the time exceed half an hour,—		
For the first hour	2	0
For each subsequent hour.....	1	6
and *pro rata* for intermediate quarters of an hour.		
From the Longueuil Ferry to the Montreal and Lachine Railroad Station, Bonaventure St.—		
For one or two persons only.....	1	3
For three or more..... ...	1	10½

In every description of vehicle each passenger is allowed a *reasonable* weight of luggage, *free of charge.*

N. B—Every driver of a Cab is required to have the number of the vehicle, the name of the owner, and the tariff of rates, printed in legible characters on a card, and affixed in a conspicuous place therein.

CUSTOMS DEPARTMENT.

Montreal.

T. Bouthillier, Collector.
I. Mallon, Surveyor and Warehousekeeper.
J. Lewis, F. Crispo, and M. Desnoyers, Collector's Clerks.
F. Campion and C. W. Maçon., Surveyor's Clerks.
John Jordan, L. Globensky, and John Gray, Landing Waiters.
Thomas Bell, Appraiser.
Wm. McNider, Assistant Appraiser and Examining Warehousekeeper.
J. B. Routier, Locker.
Wm. Scholes, Housekeeper and Messenger.
John Douglas, Weigher and Sampler.

IMPERIAL CUSTOMS DEPARTMENT.

MONTREAL.

R. H. Hamilton, Controller of Customs and Navigation Laws.
Thomas Thain, 1st Assistant
H. Kavanagh, 2nd do

QUEBEC.

John Bruce, Controller of Customs and Navigation Laws
J. P. O'Mera, 1st Assistant
J. S. Bartlett, 2nd do

TARIFF OF DUTIES

PAYABLE ON IMPORTS INTO CANADA,

Under the Act 12 *Victoria, cap.* 1.

Animals, specially imported for the Improvement of Stock ..... Free
Animals and Live Stock—all..... 20 per cent

Anatomical Preparations	Free
Anchors	2½ per cent
Apples, green or dried	30 per cent
Ashes—Pot, Pearl, and Soda	Free
Acids, nitric and oxalic	2½ per cent
Do. strong fluid	2½ per cent
Alum	2½ per cent
Bacon	20 per cent
Barley, Beans, Bere and Big	20 per cent
Beef	20 per cent
Berries used in dyeing	2½ per cent
Biscuit	12½ per cent
Books, printed	Free
Books, reprints of British copyright works	12½ per cent
Books, Blank	12½ per cent
Books and Drawings of an immoral or indecent character	Prohibited
Boots and Shoes	12½ per cent
Bran and Shorts	20 per cent
Brandy	2s. per gall. and 25 per cent
Bristles	2½ per cent
Broom, Corn	2½ per cent
Brooms	12½ per cent
Brushes	12½ per cent
Buckwheat	20 per cent
Bulbs, Roots, and Trees	Free
Burr Stones	2½ per cent
Burr Stones, wrought	12½ per cent
Busts and Casts of Marble, Bronze, Alabaster, or Plaster of Paris	Free
Butter	20 per cent
Bleaching Powder	2½ per cent
Blue, ultra marine and paste	2½ per cent
Borax	2½ per cent
Bricks, fire	2½ per cent
Brimstone	2½ per cent
Cabinets of Coins, Medals, or Gems and other collections of antiquity	Free
Candles	12½ per cent
Castings	12½ per cent

Chain Cables, not less than 15 fathoms, and links five-eights of an inch thick	2½ per cent
Cheese	20 per cent
Cider	12½ per cent
Clocks	12½ per cent
Coals and Coke	2½ per cent
Coffee, green .....4s. 8d. per cwt. and	12½ per cent
Coffee, roasted or ground, 14s p cwt. and	12½ per cent
Coin and Bullion	Free
Coin, base or counterfeit	Prohibited
Cordials ..... 3s. per gallon and	25 per cent
Cotton Wool	Free
Cotton Manufactures	12½ per cent
Cochineal	2½ per cent
Copperas	2½ per cent
Cotton Warp	2½ per cent
Drugs	12½ per cent
Drugs, used solely in dyeing	2½ per cent
Dye Woods	2½ per cent
Earthenware	12½ per cent
Engravings, Etchings and Drawings	Free
Feathers	12½ per cent
Fish	12½ per cent
Flax and Tow, undressed	2½ per cent
Flour	20 per cent
Fruits, all kinds	30 per cent
Furs	12½ per cent
Furniture	12½ per cent
Felts	2½ per cent
Fisheries—the following articles for the use of—Seines, Fishing Nets and Hooks, Twines and Lines, Boat Sails and Hawsers, Fishermen's Boots, Tarred Rope and Rigging	2½ per cent
Gin.....2s. per gallon and	25 per cent
Ginger	30 per cent
Glass, and Manufactures of	12½ per cent
Glue	12½ per cent
Grease and Scraps	2½ per cent
Hair, and Manufactures of	12½ per cent

Hams	20 per cent
Harness	12½ per cent
Hardware	12½ per cent
Hats	12½ per cent
Hemp	2½ per cent
Hides	2½ per cent
Honey	12½ per cent
Hops	20 per cent
Indian Corn	Free
India Rubber and Manufactures	12½ per cent
Indigo	2½ per cent
Ink	12½ per cent
Iron—Bar and Rod not hammered	2½ per cent
Sheet, not thinner than sixteen wire gage	2½ per cent
Hoop, not over 2 inches broad	2½ per cent
Charcoal, made or refined	2½ per cent
Boiler Plates	2½ per cent
Railroad Bars	2½ per cent
Spike Rods	2½ per cent
Pig and Scrap	2½ per cent
Rolled Plate from ¼ to ½ in. thick.	2½ per cent
Round and Square, 4 inches and upwards	2½ per cent
Cranks (wrought) 6 cwt. and upwards	2½ per cent
Jewellery	12½ per cent
Junk or Oakum	2½ per cent
Lamps	12½ per cent
Lard	2½ per cent
Lead, Pig and Sheet	2½ per cent
Lead Manufactures	12½ per cent
Leather, and Manufactures of	12½ per cent
Lemon Syrup	12½ per cent
Linen, and Manufactures of	12½ per cent
Liqueurs 3s. per gall. and	25 per cent
Macaroni	30 per cent
Machinery, all	12½ per cent
Mahogany	12½ per cent
Manures, all kinds	Free

Maps	Free
Marble, in blocks unpolished	2½ per cent
Do. all others	12½ per cent
Meal, Indian	12½ per cent
Meal, other	20 per cent
Meats, all except Mess Pork	20 per cent
Medicines	12½ per cent
Models of Machinery and other inventions and improvements in the Arts	Free
Molasses .....3s. per cwt. and	12½ per cent
Musical Instruments	12½ per cent
Nails	12½ per cent
Nuts	10 per cent
Nuts used in dyeing	2½ per cent
Nitre	2½ per cent
Oats	20 per cent
Oil, Palm and Cocoa-nut	2½ per cent
Oil, all other	12½ per cent
Oranges and Lemons	30 per cent
Ores of all Metals	2½ per cent
Oysters	12½ per cent
Paints	12½ per cent
Paintings	Free
Paper and Paper Manufactures	12½ per cent
Peas	20 per cent
Pepper and Pimento	30 per cent
Perfumery	12½ per cent
Philosophical Instruments & Apparatus	Free
Pickles and Sauces	12½ per cent
Pipe Clay	2½ per cent
Pipes, Smoking	12½ per cent
Pitch	2½ per cent
Pork, Mess	12½ per cent
Pork, all other	20 per cent
Preserved Fruits	30 per cent
Phosphorus	2½ per cent
Potash (prussiate of)	2½ per cent
Quills	12½ per cent
Quinces	30 per cent
Raisins	30 per cent

Resin or Rosin	2½ per cent
Rice	12½ per cent
Rope	12½ per cent
Rope, Tarred—when imported by ship-builders for rigging their ships	2½ per cent
Rum, at proof, by Sykes' Hydrometer, 1s. 3d. per gallon and	25 per cent
Rye	30 per cent
Saleratus	12½ per cent
Salt .....1d. per bushel and	12½ per cent
Saw Logs	2½ per cent
Seeds	12½ per cent
Segars ..... 1s. 6d. per lb. and	12½ per cent
Ships' Water Casks in use	2½ per cent
Snuff .....4d. per lb. and	12½ per cent
Soap	12½ per cent
Specimens of Natural History, Mineralogy and Botany	Free
Spices, all	30 per cent
Spikes	12½ per cent
Spirits, except Rum and Whiskey, at proof .....2s. per gallon and	25 per cent
Spirits or Cordials, sweetened so that the strength cannot be found by the Hydrometer .....3s. per gallon and	25 per cent
Spirits of Turpentine	12½ per cent
Steel	2½ per cent
Steel Manufactures	12½ per cent
Sugar, Refined, in Loaves or Crushed, and Candy .....14s. per cwt. and	12½ per cent
Bastard and other kinds, 9s. p. cwt. &	12½ per cent
Sumac	2½ per cent
Syrups	12½ per cent
Sal Ammoniac	2½ per cent
Seed, Mustard	2½ per cent
Shellac	2½ per cent
Slate	2½ per cent
Straps for walking beams	2½ per cent
Sulphur, roll	2½ per cent
Tallow	2½ per cent

Tar	2½ per cent
Tea ..... 1d. per lb. and	12½ per cent
Teasels	2½ per cent
Tin and Tinware	12½ per cent
Tobacco, Manufactured..1d. per lb. and	12½ per cent
Unmanufactured, ½ per lb. and	12½ per cent
Tow undressed	2½ per cent
Toys	12½ per cent
Type Metal, in blocks or pigs	2½ per cent
Types	12½ per cent
Telegraph Wire	2½ per cent
Varnish	12½ per cent
Vegetables used in dyeing	2½ per cent
Vegetables	12½ per cent
Veneers	12½ per cent
Vemicelli	30 per cent
Vinegar	30 per cent
Vitriol	2½ per cent
Watches	12½ per cent
Wax	12½ per cent
Whalebone	12½ per cent
Wheat	Free
Whiskey, at Proof...3d. per gallon and	12½ per cent
Wine, in Wood, value £15 the pipe of 126 gallons or under.. 6d. per gal. and	25 per cent
Wine, value over £15 the pipe, 1s. 6d. per gallon and	25 per cent
Wine, in Bottles ....4s. per gallon and	25 per cent
Wood and Lumber	12½ per cent
Wood used in making Carpenters' Tools	2½ per cent
Wool	2½ per cent
Wool Manufactures	12½ per cent
All Goods, Wares, and Merchandise, not enumerated	12½ per cent

EXEMPTIOMS.

Arms, Clothing, Cattle, Provisions and Stores of every description, which any Commissary or Commissaries, Contractor or Contractors shall import or bring, or which may be imported or brougut by the Principal

or other Officer or Officers of Her Majesty's Ordnance into the Province for the use of Her Majesty's Army or Navy, or for the use of the Indian Nations in this Province; provided the duty otherwise payable thereon would be defrayed or borne by the Treasury of the United Kingdom or of this Province.

Horses and Carriages of Travellers; and Horses, Cattle and Carriages and other vehicles when employed in carrying merchandise, together with the necessary harness and tackle, so long as the same shall be *bona fide* in use for that purpose, except the Horses, Cattle, Carriages, Vehicles and Harness of persons hawking Cattle, Carriages, Vehicles and Harness, of persons hawking goods, wares and merchandise through the Province, for the purpose of retailing the same, and the horses, cattle, carriages and harness of any Circus or Equestrian troop for exhibition; the horses, cattle, carriages and harness of any Menagerie to be free.

Donations of clothing specially imported for the use of or to be distributed gratuitously by any charitable society in this Province.

Seeds of all kinds, farming utensils and implements of husbandry, when specially imported in good faith by any society incorporated or established for the encouragement of agriculture.

Salt for the use of the fisheries, and Wine for the use of Regimental Messes.

The following articles in the occupation or employment of persons coming into the Province for the purpose of actually settling therein, viz:—

Wearing apparel in actual use, and other personal effects not merchandise; horses and cattle; implements and tools of trade of handicraftsmen.

The personal household effects, not merchandise, of inhabitants of this Province, being subjects of Her Majesty, and dying abroad.

And the following articles when imported directly from the United Kingdom, and being the growth, produce, or manufacture of the said United Kingdom, viz:—

Animals, beef, pork, biscuit, bread, butter, cocoa paste, corn or grain of all kinds, flour, fish, fresh or salted, dried or pickled, fish oil, furs or skins, the produce of fish or creatures living in the sea, gypsum, horns, meat, poultry, plants, shrubs and trees, potatoes, and vegetables of all kinds, seeds of all kinds, pelts, skins, furs or tails undressed; wood, viz., boards, planks, staves, timber and fire-wood.

And the following articles when importod direct from the Provinces of Nova Scotia, New Brunswick, and Princc Edward's Island, and being the growth, produce, or manufacture of said Provinces respectively, viz:—

Grain and Bre adstuffs of all kinds, vegetables, fruits, seeds, hay and straw, hops, animals, salted and fresh meats, butter, cheese, chocolate and other preparations of cocoa, lard, tallow, hides, horns, wool, undressed skins, and furs of all kinds, ores of all kinds, iron in pigs and blooms, copper, lead in pigs, grindstones and stones of all kinds, earth, coals, lime, ochres, gypsum ground or unground, rock salt, wood, bark, timber and lumber of all kinds, firewood, ashes, fish, fish oil, viz: train oil, spermaciti oil, head matter and blubber, fins and skins, the produce of fish or creatures living in the sea.

COLLECTORS OF CUSTOMS,

CANADA EAST.

Beauce.....	T Tachereau	Phillipsburgh.	P.P. Russell
Clarencevlle .	C. Stewart	Potton	J. H M'Vey
Coteau du Lac.	J. Perrigo	Quebec	J Dunscomb
Dundee	J. Cameron	Russeltown ...	J. Davidson
Frelighsburgh.	A. Kemp	Stanstead	J Thompson
Gaspé	J. C. Belleau	Sutton.....	B. Seaton
Hemmingford.	C. Johnson	St. Johns	W. McRae
Huntingdon ..	J. Botham	Sl. Regis.....	W. B Gwyn
Lacolle	T. Gordon		

CURRENCY TABLES.

EQUIVALENT SUMS: IN STERLING, CURRENCY AND DOLLARS AND CENTS.

Stg.	Currency.			Dollars.		Cy.	Sterling.			Dol.	Dol.	Sterling.		
£	£	s.	d.	$	cts.	£	£	s.	d.	$	$	£	s.	d.
1	1	4	4	4	87	1	0	16	5¼	4	1	0	4	1¼
2	2	8	8	9	74	2	1	12	10½	8	2	0	8	2½
3	3	13	0	14	60	3	2	9	3¾	12	3	0	12	4
4	4	17	4	19	46	4	3	5	9	16	4	0	16	5¼
5	6	1	8	24	33	5	4	2	2	20	5	1	0	6½
6	7	6	0	29	20	6	4	18	7	24	6	1	4	8
7	8	10	4	34	07	7	5	15	0¾	28	7	1	8	9¼
8	9	14	8	38	93	8	6	11	6	32	8	1	12	10½
9	10	19	0	43	80	9	7	7	11¼	36	9	1	16	11¾
10	12	3	4	48	67	10	8	4	4½	40	10	2	1	1¼
20	24	6	8	87	33	20	16	8	9¼	80	20	4	2	2¼
30	36	10	0	146	00	30	24	13	1¾	120	30	6	3	3½
40	48	13	4	194	67	40	32	17	6½	160	40	8	4	4½
50	60	16	8	243	33	50	41	1	11	200	50	10	5	5¾
60	73	0	0	292	00	60	49	6	3½	240	60	12	6	7
70	85	3	4	340	67	70	57	10	8¼	280	70	14	7	8
80	97	6	8	389	33	80	65	15	0¾	320	80	16	8	9¼
90	109	10	0	438	00	90	73	19	5½	360	90	18	9	10¼
100	121	13	4	486	67	100	82	3	10	400	100	20	10	11½
200	243	6	8	973	33	200	164	7	8	800	200	41	1	11
300	365	0	0	1460	00	300	246	11	6	1200	300	61	12	10½
400	486	13	4	1946	67	400	328	15	4	1600	400	82	3	10
500	608	6	8	2433	33	500	410	19	2¼	2000	500	102	14	9½
600	730	0	0	2920	00	600	493	3	0¼	2400	600	123	5	9
700	851	13	4	3406	67	700	575	6	10¼	2800	700	143	16	8½
800	973	6	8	3893	33	800	657	10	8¼	3200	800	164	7	8
900	1095	0	0	4380	00	900	739	14	6¼	3600	900	184	18	7½
1000	1216	13	4	4866	67	1000	821	18	4¼	4000	1000	205	9	7

EQUIVALENT SUMS: IN STERLING, CURRENCY, AND DOLLARS AND CENTS.

St	Currency			Dol.		Cur.	Sterl'g		Cts.	Cnts.	Sterl'g		Cur'cy.	
s.	£	s.	d.	$	cts	s.	s.	d.			s.	d.	s.	d.
1	0	1	2½	0	24	1	0	9¾	20	1	0	0½	0	0½
2	0	2	5¼	0	49	2	1	7¾	40	2	0	1	0	1½
3	0	3	7¾	0	73	3	2	5½	60	3	0	1½	0	1¾
4	0	4	10½	0	97	4	3	3½	80	4	0	2	0	2½
5	0	6	1	1	22	5	4	1¼	100	5	0	2½	0	3
6	0	7	3½	1	46	6	4	11¼	120	6	0	3	0	3½
7	0	8	6¼	1	70	7	5	9	140	7	0	3½	0	4¼
8	0	9	8¾	1	95	8	6	7	160	8	0	4	0	5
9	0	10	11½	2	19	9	7	4¾	180	9	0	4½	0	5½
10	0	12	2	2	43	10	8	2¾	200	10	0	5	0	6
11	0	13	4½	2	67	11	9	0½	220	20	0	9¾	1	0
12	0	14	7¼	2	92	12	9	10¼	240	30	1	2¾	1	6
13	0	15	9¾	3	10	13	10	8¼	260	40	1	7¾	2	0
14	0	17	0½	3	40	14	11	6	280	50	2	0	2	6
15	0	18	3	3	65	15	12	4	300	60	2	5	3	0
16	0	19	5½	3	88	16	13	1¾	320	70	2	10½	3	6
17	1	0	8¼	4	13	17	13	11¾	340	80	3	3½	4	0
18	1	1	10¾	4	37	18	14	9½	360	90	3	8¼	4	6
19	1	3	1½	4	62	19	15	7½	380	100	4	1½	5	0

d.	£	s.	d.	$	cts	d.	s	d.	Cts.
1	0	0	1¼	0	2	1	0	0¾	2
2	0	0	2½	0	4	2	0	1¾	3
3	0	0	3¾	0	6	3	0	2½	5
4	0	0	5	0	8	4	0	3¼	7
5	0	0	6	0	10	5	0	4	8
6	0	0	7½	0	12	6	0	5	10
7	0	0	8¼	0	14	7	0	5¾	12
8	0	0	9¾	0	16	8	0	6¾	13
9	0	0	11	0	18	9	0	7½	15
10	0	1	0	0	20	10	0	8¼	17
11	0	1	1¼	0	22	11	0	9	18

RULE—*To convert Sterling into Currency:* To the given sum add 1-5th of itself, and 1-12th of that 1-5th.

To convert Currency into Sterling: Multiply by 60 (or by 12 and 5) and divide by 73.

TIME TABLE.

The following table is convenient for finding the maturity of Bills or Notes. A Note at 60 days, dated February 1st, being the 32nd day of the year, as is seen in the February column on a line with 1 in the index, the addition of 60 (including three days' grace) shows that the Note falls due on the 95th day of the year, which will be found, on reference to the month and index, to be Wednesday, the 5th of April.

Index	Jany.	Feby.	March	April.	May.	June.	July.	Aug.	Sept.	Oct.	Nov.	Dec.
1	1	32	60	91	S	152	182	213	244	274	305	335
2	S	33	61	92	122	153	183	214	245	S	306	336
3	3	34	62	S	123	154	S	215	246	276	307	337
4	4	35	63	94	124	155	185	216	S	277	308	S
5	5	36	64	95	125	S	186	217	248	278	309	339
6	6	S	S	96	126	157	187	218	249	279	S	340
7	7	38	66	97	127	158	188	S	250	280	311	341
8	8	39	67	98	S	159	189	220	251	281	312	342
9	S	40	68	99	129	160	190	221	252	S	313	343
10	10	41	69	S	130	161	S	222	253	283	314	344
11	11	42	70	101	131	162	192	223	S	284	315	S
12	12	43	71	102	132	S	193	224	255	285	316	346
13	13	S	S	103	133	164	194	225	256	286	S	347
14	14	45	73	104	134	165	195	S	257	287	318	348
15	15	46	74	105	S	166	196	227	258	288	319	349
16	S	47	75	106	136	167	197	228	259	S	320	350
17	17	48	76	S	137	168	S	229	260	290	321	351
18	18	49	77	108	138	169	199	230	S	291	322	S
19	19	50	78	109	139	S	200	231	262	292	323	353
20	20	S	S	110	140	171	201	232	263	293	S	354
21	21	52	80	111	141	172	202	S	294	264	325	355
22	22	53	81	112	S	173	203	234	265	295	326	356
23	S	54	82	113	143	174	204	235	266	S	327	357
24	24	55	83	S	144	175	S	236	267	297	328	358
25	25	56	84	115	145	176	206	237	S	298	329	S
26	26	57	85	116	146	S	207	238	269	299	330	360
27	27	S	S	117	147	178	208	239	270	300	S	361
28	28	59	87	118	148	179	209	S	271	301	332	362
29	29	...	88	119	S	180	210	241	272	302	333	363
30	S	...	89	120	150	181	211	242	273	S	334	364
31	31	...	90	.....	151	.....	S	243	.....	304	.....	365

BANKING INSTITUTIONS.

BANK OF MONTREAL.

Established, 1818.

Incorporated by an Act of Provincial Parliament.

Capital—£1,000,000, of which is paid up £750,000.

Head Office—Great St. James Street, Montreal.

BOARD OF DIRECTORS.

Hon. P. McGill, *President*; T. B. Anderson, *Vice-Pres.*

James Logan	Hugh Allan
John Molson	John Brooke
John Redpath	John Boston
William Molson	Thomas Ryan
H. Stephens	Henry Thomas
John Torrance	

Alexander Simpson, *Cashier.*

James Bolton, Chief Clerk; Thomas Lee, Inspector; R. Milroy, Accountant; Samuel Read, Accountant Bank Note Department; J. Hall, 2nd Accountant; J. C. Gibb, 3rd do.; A. Cameron, Account. of Branches and Agencies; C. J. Brown, 1st Teller; W. P. Street, 2nd do.; John Porteous, 3rd do., R. A. Lindsay, Discount Clerk; P. Franklin, Transfer Clerk; John Lloyd and J. F. Blackader, Assistant Clerks; J. N. Travers, Exchange Clerk; H. B. Picken, Messenger; J. Brennan and Thomas Tooke, Porters.

Days of Discount—Tuesdays and Fridays.

Dividends—1st June and 1st December.

Branches and Agencies in Canada.

Quebec Branch	Wm. Gunn,	Manager
Toronto Branch	Wm. Wilson,	Cashier
Kingston Agency	A. Drummond,	Agent
Hamilton Agency	J. Stevenson	do
Bytown Agency	George Dyett	do
Cobourg Agency	C. H. Morgan	do

Brockville Agency	F. M. Holmes	Agent.
London Agency.....	J. Fraser	do
St. Catherines Agency	H. Mittleberger	do
Belleville Agency	Q. Macnider	do
St. Thomas Agency.....	E. Ermatinger	do
Bowmanville Agency.....	John Simpson	do
Peterboro' Agency	R. Nichols	do
Picton Agency	C. Mortimer	do
Port Hope Agency	R. N. Waddell	do
Port Stanley Agency	E. E. Warren	do
Woodstock Agency.....	H. C. Barwick	do
Brantford Agency.....	A. Green	do
Guelph Agency.....	John McLean	do

Bankers in Great Britain:

London.....Messrs. Glynn, Mills & Co.
Liverpool.....The Bank of Liverpool.
Edinburgh ... } The British Linen Company and
Glasgow .... } Branches.

Agents in Nova Scotia:

Halifax.....The Bank of Nova Scotia.

Agents in the United States:

New York.....D. S. Kennedy, Esq.
Boston .....S. Henshaw & Sons.

CITY BANK.

Capital, £225,000.

DIRECTORS.

William Workman, President.
John Carter, Vice-President.
Wm. Lyman. Wm. M'Donald. L. H. Holton.

OFFICERS.

Ferd. McCulloch, Cashier.
Walter Ross, Accountant; P. Lesueur, Paying Teller; James L. Mathewson, Receiving Teller; John Birss, 1st Clerk; John Legge, 2nd Clerk; James Maclea, Messenger.

Days of Discount—Mondays and Thursdays.
Dividends—1st June and 1st December.

City Bank Agencies.

Toronto Branch.....John Magor, Manager.
Quebec Agent .....Daniel McGill.
Three Rivers Agent ....James Dickson.
Sherbrooke Agent.....Wm. Ritchie.
Dunville Agent .....— Kirkpatrick.
New York Agent .....D. S. Kennedy.
Boston Agents.....J. E. Thayer & Brothers.
London Agents .....Glyn, Mills & Co.
Ireland .....All the Branches of the National Bank of Ireland.

LA BANQUE DU PEUPLE.

Capital, £200,000.

DIRECTORS.

L. M. Viger, *President;* J. DeWitt, *Vice-Pres.*

P. Jodoin	A. Sauvageau	J. F. Allard
S. B. Bonner	H. B. Smith	F. A. Quesnel
A. Montmarquet	A. Prevost	Jean Bruneau
	Henry Starnes	

OFFICERS.

B. H. Lemoine, Cashier.

G. Peltier, Accountant; C. W. Manson, Assist. Accountant; J. L. Brault, Paying Teller; J. E. Mailhot, Receiving Teller; J. S. Morlay, Discount Clerk; O. Peltier, Assistant Discount Clerk; R. Terroux, Clerk; R. Turner, Porter.

Days of Discount—Tuesdays and Fridays.
Dividends—1st March and 1st September.

OFFICE OF THE BANK OF UPPER CANADA.

No. 25, Great St. James Street.

J. Wenham, Manager; E. T. Taylor, Accountant; Edwd. Vennor, Clerk; George Goldie, Jr. Clerk.

AGENCY COMMERCIAL BANK, M.D.

A. H. Campbell, Cashier; Thomas Kirby, Teller; John V. Noel, Accountant; W. J. Buchanan, Clerk. F. Birch, Messenger.

BANK OF BRITISH NORTH AMERICA.

Capital, £1,000,000 Sterling.

Head Office—Saint Helen's Place, London, (England.)

Has Branches and Agencies at Montreal, Quebec, Toronto, Hamilton, Kingston, Bytown, Brantford, Dundas, and Sherbrooke, in Canada; Halifax, N.S.; St. John, N.B.; St. Johns, Newfoundland.

Thomas Paton, Inspector of Branches.

Agents in New York:

Messrs. R. Bell and H. E. Ransom, Wall Street.

Directors, Montreal Branch.

Honorable James Ferrier	William Dow
Sir George Simpson	James B. Greenshields

D. Davidson, Manager.
C. F. Smithers, Accountant.

Days of Discount—Wednesday and Saturday.

CITY AND DISTRICT SAVINGS BANK.

4, *Great St. James Street.*

Patron—His Lordship the R. C. Bishop of Montreal.

Alfred LaRocque, *President.*

Edwin Atwater, *Vice-President.*

Hon. A. N. Morin	Henry Judah
Hon. Joseph Bourret	Henry Starnes
Henry Mulholland	Alex. M. Delisle
L. H. Holton	J. B. Smith

John Collins, Actuary.
E. J. Barbeau, Clerk.

Deposits are received every day from 10 a.m. to 3 p.m. The Board of Directors meet regularly every Tuesday evening.

MONTREAL SAVINGS BANK.

Samuel Gerrard, *President;* J. Frothingham, *V. Pres.*
John Armour, *Secretary & Treasurer.*
Office—Bank of Montreal, Place d'Armes.
Open every Monday & Thursday, from 10 to 2 o'clock

PUBLIC COMPANIES.

Railroad Companies.

CHAMPLAIN AND ST. LAWRENCE RAILROAD COMPANY.

Benj. Brewster, *Chairman;* C Phillips, *Dep. Chirman.*

DIRECTORS.

John Carter	Wm. Lyman	W. Macdonald
Alex. M. Delisle	Hon. J. Molson	Hon. C. Paine

William Workman.

W. A. Merry, Secretary.

R. Mills, Accountant; G. French, Clerk at St. Johns; A. L. Johnson, Clerk at Laprairie; G. Irving, Clerk at Montreal; W. Coote, Agent, Rouse's Point.

Steamer Prince Albert, James Barbeau, Captain; G. L. Broster, Purser; Steamer Iron Duke, A. Boyd, Captain; C. Lafontaine, Purser.

MONTREAL AND NEW YORK RAILROAD COMPANY.

Capital—2250 Shares, at £50—£112,500.

DIRECTORS.

W. F. Coffin, *President;* W. Molson, *Vice-President.*

R. Anderson	J. Scriver	J. Torrance
W. Murray	J. Thomson	J. Ferrier
D L McPherson	W. Dow	W. Watson
T. Ryan		J G Laviolette

John Farrow, *Secretary and Treasurer.*

FARES:

1st Class—Montreal to Lachine	1	10½
To and from Lachine same day	2	6
2d Class—Montreal to Lachine	1	3
To and from Lachine same day	1	10½
3d Class—Montreal to Lachine	0	7½

ST. LAWRENCE AND ATLANTIC RAILROAD COMPANY.

DIRECTORS.

A. T. Galt, *President.*
B. Holmes, *Vice-President.*

Hon. G. Moffatt	Geo. Desbarats	A. Larocque
Thos A Stayner	William Dow	HisW.the Mayor
William Molson	John Torrance	W. Workman
T. E. Campbell	Hon. P. McGill	John Young

A. C. Webster, Secretary and Treasurer.
C. S. Gzowski, Chief Engineer.
Office—No. 18, *Little Saint James Street.*

FREIGHT AND PASSAGE DEPARTMENT.

Henry F. J. Jackson, General Agent, Longueuil.

The Company's Ferry Steamer leaves the Jacques Cartier Wharf several times daily, to meet the Passenger and Freight Trains.

INDUSTRY VILLAGE AND RAWDON RAILROAD COMPANY.

DIRECTORS.

J. H. Dorwin, *President.*
P. Dugar, *Vice-President.*

Charles Phillips. E. G. Penny. C. H. Finlay.

John McDonald, Treasurer.
W. McBean, Clerk.

Telegraph Companies.

MONTREAL TELEGRAPH COMPANY.

Hugh Allan, *President.*

John Redpath	H. H. Whitney
Jas. Logan	Benjamin Hall

O. S. Wood, Superintendent; J. Dakers, Secretary.

Office—43, *Great St. James Street.*

RATES.—For the transmission and writing out of Ten Words, or less, exclusive of the address and signature:—

Under 200 miles	1s 0d—and 1d	For every additional word.
Over 200 and under 400	1s 9d—and 1½d	
All over 400	2s 6d—and 2d	

MONTREAL AND TROY TELEGRAPH CO.

DIRECTORS.

Hugh Allan, *President.*

H. Russell	H. H, Whitney
Benjamin Hall	Andrew Easton

Hours of business, from 8 o'clock, a.m. to 8 p.m.

This line communicates with New York, Boston, Philadelphia, Baltimore and Washington, and connects with all the American Telegraph Lines, including the southern Line to New Orleans.

Gas Company.

NEW CITY GAS COMPANY.

Hugh Allan, *President*; Thomas Molson, *Vice-Pres.*

DIRECTORS.

Robt. Anderson	J. W. A. Mason	John Ostell
Hon. J. Bourret	H. Mulholland	John Rose
William Dow	A. Macfarlane	Wm. Muir
Hon. J. Ferrier		A. Urquhart

W. R. Falconer, Manager; F. Hunter, Secretary.
E. Hausselman, Collector.

Steamboat Company.

MONTREAL AND QUEBEC STEAMBOAT CO.

AGENTS.

David Torrance, Montreal; John McDougall, Three Rivers; R. Harrower, William Henry; R. Shaw, Quebec.

Mining Company.

MONTREAL MINING COMPANY.

Hugh Allan, *President;* H. Mulholland, *Vice-Pres.*

DIRECTORS.

R. Anderson	John Smith	G. W. Campbell
A. Macfarlane	James Scott	G. E. Cartier

J. K. Bethune, Acting Secy.

Office—No. 9, Great Saint James Street.

Assurance Companies.

MONTREAL ASSURANCE COMPANY.

Hon. A. Ferrie, *President;* Alex. Cross, *Vice-Pres.*

DIRECTORS.

Hon. James Ferrier	R. Armour
John Torrance	Dr. W. P. Smith

A. Urquhart.

William Murray, Manager.

Office—No. 9, Great St. James Street.

THE COLONIAL LIFE ASSURANCE CO.

Governor.

Right Hon. the Earl of Elgin and Kincardine, Governor-General of Canada.

Honorable Peter McGill, *Chairman.*

Hon. Justice M'Cord	Benj. H. Lemoine
Hon. A. N. Morin	John O. Moffatt

Henry Starnes.

G. W. Campbell, *Med. Adv.*; A. D. Parker, *Manager.*

Office—49, Great St. James Street.

MUTUAL FIRE ASSURANCE COMPANY.

DIRECTORS.

J. L. Beaudry, *President.*

Jos. Grenier	Jerome Grenier	P. Jodoin
Louis Boyer	O. Frechette	William Molson

David Peltier.

P. L. Letourneux, Secretary and Treasurer.
Edouard Fournier, Asst. do. do

T. Peltier, Attorney.

Office—Corner of Saint Francois Xavier and Saint Sacrament Streets.

AGENCIES OF ASSURANCE COMPANIES.

Ætna Fire of Hartford—R. Wood, Agent, No. 8, St. Francois Xavier Street.

Britannia Life, of London—J. H. Maitland, Agent, Place d'Armes.

British American Fire, Life and Inland Marine of Toronto—William Stewart, Manager, 33, Great St. James Street.

British Commercial Life—Thomas Proctor, Agent, 3, St. Sacrament Street.

Canada Life—T. Ramsay, Secretary, 27, St. Francois Xavier Street.

Colonial Life—A. D. Parker, Manager, No. 49, Great St. James Street.

Connecticut Mutual Life Insurance of Hartford—R. Wood, Agent, 8, St. Francois Xavier Street.

Equitable Fire Insurance Company of London—F. R. Starr, Agent, 17, Great St. James Street.

Globe Fire and Life, of London—H. Chapman, Agent, St. Sacrament Street.

Globe Fire and Life, of London—Ryan Brothers, Agents, Cuvillier's Buildings, St. Peter Street.

Hartford Fire, of Connecticut—Robert Wood, Agent, 8, St. Francois Xavier Street.

Liverpool and London Life and Fire—J. H. Maitland, Agent, Place d'Armes.

Mutual Life of New York—M. H. Gault, Agent, Odd Fellows' Hall, Great St. James Street.
National Loan Fund Life Assurance Society of London—Frederick R. Starr, Agent, 17, Great St. James Street.
National Life, of Montpelier, Vt.—William Lyman, Agent, 196, St. Paul Street.
Phœnix Fire, of London—Gillespie, Moffatt & Co., Agents, 134, St. Paul Street.
Protection Fire, of Hartford—Robert Wood, Agent, 8, St. Francois Xavier Street.
Provincial Marine and Fire—C. Bockus, Agent, 216, St. Paul Street.
Royal Fire and Life—H. L. Routh, Agent, Commissioners' Street.
Saint Lawrence Inland Marine—C. T. Palsgrave, Agent, Lemoine Street.
Union Mutual Life, of Boston—A. F. Sabine, Agent, 17, St. Francois Xavier Street.
United States Life, of New York—G. B. Muir, Agent, Place d'Armes Hill.
Western Fire, Inland and Ocean Marine, of Toronto, C. W.—M. H. Gault, Agent, Odd Fellows' Hall, Great St. James Street.

MERCHANTS' EXCHANGE

And Reading Room,

Odd Fellows' Hall, Great St. James Street.

Board of Management.—Archibald Macfarlane, Chairman; Robert Esdaile, Secretary and Treasurer; George D. Watson, W. Muir, George Dempster, H. Starnes, Edward Way.

T. S. Hayward, Superintendent.

BOARD OF TRADE.

COUNCIL.

Hugh Allan, President; Allan Gilmour, Vice-Pres.; D. L. McDougall, Treas.; Alex. Clarke, Sec.

Henry Starnes	Sidney Jones	R. S. Tylee
W. Colquhoun	Damase Masson	Henry Thomas
James Mitchell		W. Muir, jr

BOARD OF ARBITRATION.

Thomas Ryan	David Torrance	W. Edmonstone
Hew Ramsay	Charles Bockus	F. Noad
J. Greenshields	John Esdaile	I. Gould
James Law	T. B. Anderson	Andrew Shaw

Office—Commercial Chambers, St. Sacrament Street.

Council meets every Tuesday at 3 o'clock.

BOARD OF BROKERS.

Macdougall, Brothers	Charles Geddes
T. M. Taylor	A. Heward
J. & R. Esdaile	R. D. Collis

Hanbury L. Macdougall, Secretary.

INSPECTORS.

ASHES.—E. M. Leprohon, Inspector; John Dyde and James E. Major, Asst. Inspectors.—College St. Fees.—5d per cwt. for Inspection and Branding.—Cooperage, the actual costs disbursed by the Inspector, but not to exceed 9d per barrel; 5d per barrel for storage, if stored more than ten days, 3d per barrel for each subsequent month.

FLOUR.—W. Watson, Inspector; L. Robert and J. Rough, Assistant Inspectors—George Street, near the Canal.

Fees.—1d per barrel for inspection and branding.

BUTTER.—Francis McDonnell, Inspector.—Grey Nuns' Street.

Fees.—Inspecting each Package, 6d; re-inspection, 4d.

PORK.—W. L. Eager, Inspector,—Wellington St.

Fees.—1s per barrel and 7½d per half barrel for inspection and branding. Cooperage, extra charge, but not to exceed 6d per barrel.

FISH AND OIL.—Peter Merckell, Inspector.

Fees.—For inspecting and branding each tierce of Fish, 1s 3d; half tierce, 9d; barrel, 1s; half brl. 9d. Each box of herrings, 2d; for inspecting each quintal of dried cod, 1d; draft or green fish, 3d. Inspecting and branding Oil—cask, 1s; tierce, 1s 1d; hogshead, 1s 3d; puncheon, 1s 6d; cooperage, extra.

REVENUE INSPECTORS AND INSPECTORS OF WEIGHTS AND MEASURES.

FOR THE DISTRICT OF MONTREAL.

No. 1 Div....D. S. Stuart Peter Casey, Deputy	No. 2 Div...P. Durnford W B Vipond, Granby } Dep J Hibbard, St. Johns }

Office—Old Government House, Notre Dame Street.

COMMISSIONERS & TRUSTEES.

COMMISSIONERS FOR THE HARBOUR OF MONTREAL.

John Try, Chairman; John Young, Louis Marchand.
John Glass, Secretary.
W. Brown, Wharfinger.
Thomas Foley, Assistant Wharfinger.

MONTREAL TURNPIKE TRUSTEES.

Stanley Bagg, J M. Tobin, P. Lachapelle, Hugh Taylor, W. J. Knox, Wm. Evans, P. Laporte.
J. Holmes, Secretary.

Office—Saint Francois Xavier Street.

PHYSICIANS.

Arnoldi, F C T
Barber, G A
Beaubien, P
Bibaud, J G
Boyer, L
Brosseau, D P
Bruneau, O T
Campbell, G W
Charlebois, B
Coderre, E
Crawford, J
David, A H
Deschambault —
D'Orsennens,
Dorion, Charles
Dugal, —
Fenwick, G. E.
Fisher, Arthur
Fraser, W
Gibb, G D
Globensky —
Godfrey, R
Grenier, L T
Hall Archibald
Holmes, A F
Howard, R P
Hughes, Thos
Howard, Henry
Jones, W T
M'Callum, D
M'Culloch, M
M'Donnell, R L
Meilleur, J B
Minshall, John
Munro, P
Nelson, Wolfred
Nelson, Alfred
Peltier, H
Picault, P E
Regnier, E
Richelieu, P.
Robillard, H
Robillard, W.
Scott, W E
Sutherland, W
Smith, W P
Schmidt, S B
Simard, P
Tavernier, F
Trestler, J B C
Trudel, E H
Tucker, —
Waller, S
Wright, W
Wilscam, G W

APOTHECARIES.

W. Lyman & Co., 194 and 196, St. Paul Street.
Carter, Kerry & Co., 136, St. Paul Street.
Alfred Savage & Co., 91, Notre Dame Street.
William McDonald, 7, Great St. James Street.
S. J. Lyman & Co., Place d'Armes.
B. Workman & Co., 172, St. Paul Street.
W. E. Bowman, 38, M'Gill Street.
P. E. Picault, 36, Notre Dame Street.
R. Birks, 29, M'Gill Street.
R. Trudeau, 111, St. Paul Street.

MONTREAL DISPENSARY.

Physicians—Dr. Peltier, Dr. Gibb, Dr, Howard, Dr. Wright, Dr. Boyer, Dr. Fenwick.

COLLEGES AND SCHOOLS

In Montreal.

UNIVERSITY OF McGILL COLLEGE.

VISITOR.

His Excellency the Governor General.

OFFICERS.

.....Principal
Rev W T Leach, DCL, Vice-Principal
W S Burrage, Registrar, Bursar and Secretary

PROFESSORS, ETC.

....Professor of Divinity
Rev W T Leach, DCL, Profes. Classical Literature
W Andrew, Prof. Mathematics and Nat. Philosophy
A F Holmes, MD, Professor of the Theory and Practice of Medicine
G W Cumpbell, MD, Lecturer on Surgery
A Hall, MD, Lecturer on Materia Medica
M McCulloch, MD, Lecturer on Midwifery and Diseases of Women and Children
O T Bruneau, MD, Lecturer on Anatomy
J Crawford, MD, Lecturer on Clinical Medicine
W Fraser, MD, Lecturer on Institutes of Medicine
W Sutherland, MD, Lecturer on Chemistry
W E Scott, MD, Lecturer on Clinical Surgery
W Wright, MD, Lecturer on Forensic Medicine
R P Howard, Demonstrator of Anatomy
Hon W Badgley, DCL, Law Lecturer

The University Terms are as follow :—

Michaelmas Term begins on the first Wednesday in September, and ends 20th December.

Lent Term begins on the Wednesday nearest the 7th January, and ends Saturday before Palm Sunday.

Easter Term begins on the Wednesday after Easter Sunday, and ends on the day after Commencement day, which is always the third Wednesday in June.

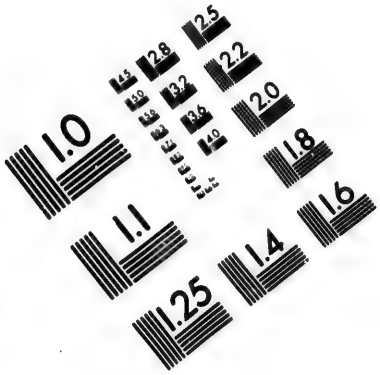

IMAGE EVALUATION
TEST TARGET (MT-3)

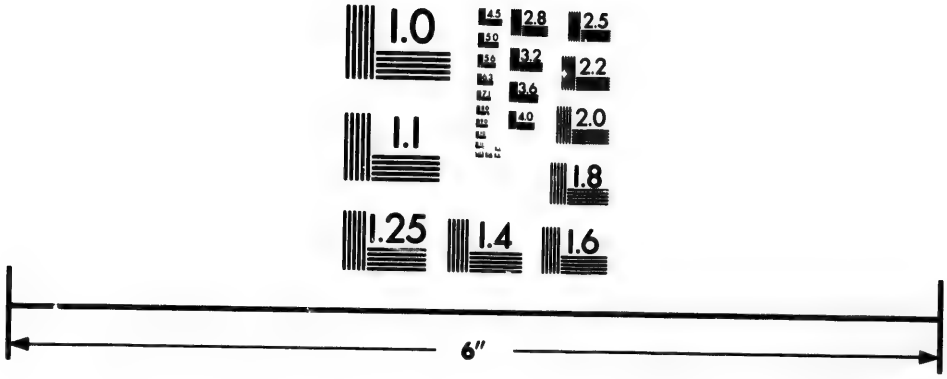

Photographic
Sciences
Corporation

23 WEST MAIN STREET
WEBSTER, N.Y. 14580
(716) 872-4503

2.8
2.5
3.2
2.2
3.6
2.0
4.0
1.8
1.1
1.0

FEES.

Matriculation Fee	£1	5	0
Terminal Fees	3	6	8
Law Lectures, per Term	2	0	0

COLLEGE OF PHYSICIANS AND SURGEONS OF LOWER CANADA,

Joseph Morrin, M.D., President.

A. F. Holmes, M. D., and Jean Blanchet, M. D., Vice-Presidents.

A. H. David, M. D. and P. M. Bardy, M.D. Secretaries.
F. C. T. Arnoldi, M.D., Registrar & Treasurer.

BOARD OF GOVERNORS.

For the City of Montreal.—Drs. Arnoldi, David, Holmes, Campbell, Sutherland, Hall and Peltier.

For the District of Montreal.—Drs. Chamberlain, Valois, Smallwood, Wilbrenner, Bouthillier, Foster, Brigham and Bibaud.

For the District of Three Rivers.—Drs. Badeau, Gilmour and Dubord.

For the District of St. Francis.—Drs. Fowler, Johnston and Glines.

For the City of Quebec.—Drs. Morrin, Sewell, Nault, Jackson, Marsden, Russell, Blanchet and Bardy.

For the District of Quebec.—Drs. Laterriere, Michaud, Von Iffland, Marquis, Tetu, Marmette and Charest.

ST. LAWRENCE SCHOOL OF MEDICINE OF MONTREAL.

Incorporated by Act of Provincial Parliament.

F. C. T. Arnoldi, M.D., Lecturer on Midwifery and Diseases of Women and Children.

George D. Gibb, M.D., Lecturer on Institutes of Medicine.

R. L. Macdonnell, M.D., Lecturer on Theory and Practice of Surgery.

Thomas W. Jones, M.D., Lecturer on Anatomy.
A. H. David, M.D., Lecturer on Theory and Practice of Medicine.
George E. Fenwick, M.D., Lecturer on Materia Medica and Pharmacy.
Henry Howard, Lecturer on Ophthalmic and Aural Surgery.
Robert P. Howard, M.D., Lecturer on Chemistry.
Dr. David, Lecturer on Clinical Medicine.
Dr. Arnoldi, Lecturer on Clinical Surgery.
Dr. Gibb, Lecturer on Comparative Anatomy and Zoology.

Students attending the Lectures on Ophthalmic and Aural Surgery will have the privilege of witnessing the practice at the Montreal Eye and Ear Institution during the whole session.

SCHOOL OF MEDICINE AND SURGERY.

Dr. Munro, President; Dr. Boyer, Secy.

Dr. Trudel, Lecturer on Midwifery and Diseases of Women and Children
Dr. Beaubien, Practice of Medicine and Pathology
Dr. Munro, Principles and Practice of Surgery
Dr. D'Orssman, Chemistry and Pharmacy
Dr. Bibaud, Anatomy
Dr. Coderre, Materia Medica
Dr. Peltier, Institutes of Medicine
Dr. Boyer, Medical Jurisprudence
Dr. Regnier, Demonstrator of Anatomy
Dr. Munro, Clinical Surgery
Dr. Boyer, Clinical Medicine
Hotel-Dieu Hospital visited daily.

NATIONAL SCHOOL.

The Lord Bishop of Montreal, President; Rev. J. Ellegood, Secretary; John Lovell, Treasurer.

A Holdstock, Teacher, Male Department.
Mrs. Fowler, do. Female do.

HIGH SCHOOL OF MONTREAL.

DIRECTORS.

Hon J Ferrier	Dr Campbell	Dr McCulloch
B H Lemoine	John Young	William Lunn
Dr. Crawford	Robert Mackay	D Torrance
J J Day	Hew Ramsay	C Dunkin
D Davidson	Judge M'Cord	Joseph Savage

David Davidson, Treasurer.

Hew Ramsay, Honorary Secretary.

Rector—H A Howe, of Trinity College, Dublin.
Second Master—T A Gibson, M.A
Third Master—Mr Rodger
French—M DeMontier
Preparatory Department—Mr Emery

TERMS:

Fall Term commences	20th Aug.	and ends	5th Nov.
Winter Term "	6th Nov.	"	1st Feby.
Spring Term "	2nd Feby.	"	24th April
Summer Term "	25th April	"	12th July

FEES:

Upper School—1st and 2nd Classes,	£2	10	per term
3rd, 4th and 5th.....	2	0	"
Preparatory School	1	5	"

BRITISH AND CANADIAN SCHOOL.

Hon. Peter McGill, President; W. Lunn, Treasurer
John Minshall and Mrs. Minshall, Teachers.

FREE SCHOOL.

(In connexion with the American Presb. Church.)

E. Atwater, Secretary and Treasurer.
J. Duncan, Teacher.

Committee—Rev. John McLoud, Benj. Brewster, C. Campbell, and N. S. Whitney.

SOCIETIES AND INSTITUTIONS.

Literary and Scientific.

NATURAL HISTORY SOCIETY.

Major R. Lachlan, President
The Rev A DeSola, 1st Vice-President; The Rev Dr Leach, 2d Vice-Pres; Dr David, 3rd Vice-do
Dr Sutherland, Corr. Sec.; J T Dutton, Rec. Sec.
Benj. Workman, Treasurer.
Dr. Gibb, Cabinet Keeper and Librarian.

MERCANTILE LIBRARY ASSOCIATION.

Ewan McLennan, President.
Wm. Rae, Vice-President.
J Paton, Corr. Secretary; J Archibald, Rec. Secy.
P LeSueur, Treasurer.
Directors—John McPherson, John Lewis, E G Smith, James McLean, J Winn, W Buchanan, G Templeton, J M Kerr, C J Kershaw, W Benny.

MECHANICS' INSTITUTE OF MONTREAL.

Incorporated, 1845.

Henry Bulmer, President

H Lyman, 1st V Pres	James Hayes, 3rd V Pres
A Bertram, 2nd do	E. Baird, 4th do

J Fletcher, Corresponding Secretary
A Murray, Recording Secretary
N. B. Corse, Treasurer
C. McDonald, Librarian and Cabinet Keeper

GENERAL COMMITTEE.

J McArthur	John Lambert	John O'Meara
James Mavor	R Goodwillie	T D Reed
James Spier	W Hutchinson	C A Stevenson
James Snedden	Dr Bernard	C P Ladd

E H Richardson, Superintendent

Rooms—No. 46, *Great Saint James Street.*

INSTITUT CANADIEN.

Joseph Doutre, President.

C F Papineau, 1st V. Pres; M L Ducharme, 2nd do.
L Betournay, Rec Sec; M W Prévost Asst. Sec
M A Tellier, Treasurer; W V P Dorion, Corr. Sec.
D E Papineau, Librarian; M S Martin, Asst. do.

ADDISONIAN LITERARY ASSOCIATION.

Patron—His Worship the Mayor, Hon. C. Wilson.

J R Spong, President.

R B Noxon, Vice-President; J Hayes, Secretary.
A Lalanne, Treasurer.

CATHOLIC INSTITUTE.

George E Clerk, President; W Bartley, Vice-Pres.
J Sadlier, Treasurer; R P Redmond, Secy.

Committee—Messrs. Cameron, LaRocque, Cogan, Bell and Murphy.

National Societies.

SAINT GEORGE'S SOCIETY.

John Dyde, President.

A C Webster, 1st V Pres; Jas Holmes, 2nd V Pres.

H H Whitney, Treasurer.
Alfred Phillips, Secretary.
J G Shipway, Asst. Sec.
W E Scott, M.D., Physician.

Rev Dr Leach and Rev W Bond, Chaplains.

Charitable Committee.—Rev W Bond, J Abbott, J Holmes, Thomas Dedham, John Hilton.

Stewards.—Walter Jones, M. D., Aug. Heward, J Honey, J Ostell, W A Townsend, W H Fleet.

SAINT ANDREW'S SOCIETY.

John Rose, President.

Wm Murray, 1st V Pres; David Kinnear, 2nd V Pres

John Armour, Secretary.
Alex. Morris, Asst Sec.
Alex. Urquhart, Treasurer.

Rev. Dr. Mathieson and Rev R McGill, Chaplains

M McCulloch, MD, } Physicians.
G W Campbell, MD, }

Managers—George Macrae, Andrew Allan, Neil Macintosh, Major Lachlan, T C Gillespie, William Dow, Robert Leckie.

Charitable Committee.—William Edmonstone, J. Fletcher, J McArthur, Wm McGibbon.

Committee of Accounts—Angus Cameron, George McGibbon, A McNevin, Charles Alexander.

Committee of Instalment—W Rae, Alex Ramsay.

GERMAN SOCIETY.

Henry Meyers, President; J P Seybold, Vice-Pres.

Ernest Idler, Treasurer.
H D Crumenaur, Rec Sec.
G D Perry, Corresponding Sec,
F C T Arnoldi, M.D, S B Schmidt, M.D, Physicians

ST. PATRICK'S SOCIETY.

Thos Ryan, President.

John Collins, 1st V Pres, ; Charles Curran, 2d V Pres

John Phelan, Treasurer.
Isidore Mallon, Corr. Sec.
Henry J Clarke, Recording Sec.

Rev. J Connolly and the Clergy of St. Patrick's Church, Chaplains.

Dr R L MacDonnell, Physician.
J McDonald, Grand Marshal.
G Groves and P Jarvin, Assistant Marshals.

SAINT JEAN BAPTIST SOCIETY.

.... President
C S Cherrier, T Peltier, Victor Hudon and Ferdinand Perrin, Vice-Presidents.
R Trudeau, Treas ; R Bellemare, Sec, of Archives.
J R Berthelot, Corr. Sec.
L Betournay, N G Bourbonnière, V P Dorion, and J Beaudry, Secretaries.
Dr H Peltier, Physician ; Rev Mr Prévost, Chaplain.
Marshals—M Desnoyer and J Grenier.

Temperance Societies.

MONTREAL TEMPERANCE SOCIETY.

J. Dougall, President.
H Benson, Treas. ; J C Becket and J Brodie, Secr's.

MONTREAL YOUNG MEN'S TOTAL ABSTINENCE ASSOCIATION.

James A. Mathewson, President.
Rev. F. H. Marling, P. W. Wood, J. W. Taylor, Vice Presidents.
G. Childs, Treasurer
C. P. Watson, Corresponding Secretary.
F. E. Grafton, Recording do.
Committee—J. Patterson, W. McWatters, W. Hibbard, R. Irwin.

GRAND DIVISION OF THE SONS OF TEMPERANCE FOR CANADA EAST.

HEAD QUARTERS, MONTREAL.

G W P R Kneeshaw, *Lachute* ; G W A T White, jr. *Quebec* ; G S Henry Rose, *Montreal* ; G T C P Watson, *Montreal* ; G Chaplain E S Orr, *St. Andrews* ; G C B Cole, jr. *Quebec* ; G S P O'Connor, *Lacolle* ; P G W P J C Becket.

ST. PATRICK'S TOTAL ABSTINENCE SOCIETY.

Right Rev. Dr. Phelan, Patron.
Rev. J J Connolly, President, John Curran, V Pres.
Chas. Curran, Treas.; Edw. Murphy, Sec.

Benevolent Institutions.

MONTREAL GENERAL HOSPITAL.

Samuel Gerrard, President; John Molson, V. Presdt.
Alexander Simpson, Treasurer.
George D. Gibb, M. D., Secretary.

Committee of Management—J. Redpath, Chairman, J T Barrett, J. Try, T. Molson, and Wm. Lunn.

John Reddy, M. D. House Surgeon.
John Sinclair, Apothecary.
Mrs. Malcolm, Matron; W G Malcolm, Steward.

Consulting Physicians.

A. F. Holmes, M. D. | O. T Bruneau, M. D.
A. Hall, M. D.

Attending Physicians.

Jas. Crawford, M. D,	G W Campbell, M.D.
F. C. T. Arnoldi, M. D.	W S Sutherland, M.D.
R. P. Howard, M. D.	W Fraser, M. D.
W. Wright, M. D.	W E Scott, M. D.

UNIVERSITY LYING-IN HOSPITAL.

45, St. Urbain Street.

Mrs Lunn, 1st Directress; Mrs Fulford, 2nd Directress; Madame Valliers de St. Real, 3rd Directress.
Mrs Durnford, Secretary and Treasurer.
Dr. McCulloch, Attending Physician.
Consulting Physicians—The Medical Faculty of McGill College.
Medical Registrar—B. Workman, Esquire.
Mrs. Gibson, Resident Midwife.

ST. PATRICK'S HOSPITAL.

St. Antoine Suburbs.

Roman Catholic Bishop of Montreal, Patron.
Rev. Mr. O'Brien, President.
George E. Clerk, Chairman.
John Collins, Treasurer.
H. J. Larkin, Secretary.

Committee of Management—John Curran, P. Brennan, Francis Clarke P. Muldoon, Alfred LaRocque, John McDonald.

Medical Staff.

R. L. McDonnell, M. D., Surgeon and Lecturer on Clinical Surgery; A. H. David, M, D., Physician and Lecturer on Clinical Medicine; H Howard, M.R.C.S.L. Opthalmic and Aural Surgeon and Clinical Lecturer on Opthalmic and Aural Surgery; S. B. Schmidt, M.D., Attending Physician and Surgeon.

The Nuns of the Hotel Dieu, attend the sick in this establishment.

MONTREAL EYE AND EAR INSTITUTION.

No. 6, St. Francois Xavier Street.

John Leeming, Secretary and Treasurer.
Conducted by Henry Howard, M. R. C L. S., Opthalmic and Aural Surgeon to St. Patrick's Hospital, Lecturer upon Opthalmic and Aural Surgery, St. Lawrence School of Medicine.

Subscribers of £1 per annum have the privilege of recommending poor patients to the Institution.

PROTESTANT ORPHAN ASYLUM.

Mrs. Ross, 1st Directress
Mrs. Moffatt, 2nd do.
Mrs. Tylee, Treasurer. | Mrs. McCord, Secretary.

THE SEAMEN AND STRANGERS' FRIEND SOCIETY.

Hon. James Ferrier, President.
James Court, Treasurer; John Dougall, Secretary.

LADIES' BENEVOLENT SOCIETY.

Mrs. Davidson, 1st Directress.
Mrs. J. G. Mackenzie, 2nd do.
Miss Winn, Treasurer; Mrs. Hill, Secretary.
Mrs Wenham, Sec. for Children.
Dr. Fenwick, Physician; Mrs. Thompson, Matron.

CATHOLIC ORPHAN ASYLUM.

Mrs. D. B. Viger and Mrs Arnoldi. Directresses.
Mrs. J. Quesnel, Treas.; Mrs. A. LaRocque, Secy.
Miss Ulalie Petit, Superintendent.

MONTREAL PROTESTANT MAGDALENE ASYLUM.

Rev. John Irwin, President.

F. F. Blackadder, Sec.; D. Davidson, Treasurer.

YOUNG MEN'S ST. PATRICK'S ASSOCIATION.

W. C. Cogan, President.

James Hayes, 1st V Pres.; Daniel Carey, 2nd V Pres.
Thomas Redmond, Treasurer.
Richard P. Redmond, Secretary.
Frederick Dalton, Asst. Secretary.

Committee—Jas. Pendergrast, Wm. Cunningham, Wm. Ryan, D. McCann, M. O'Keefe, P. Seauton, John O'Meara.

Assembly Rooms, St. Helen Street.

Committee Rooms, Adelphi Hotel; where all communications may be left, addressed to the Secretary.

FIREMEN'S BENEVOLENT ASSOCIATION.

A. Bertram, President.
Captains Hammond and M'Dougal, Vice-Presidents.
J. Fletcher, Secretary.
Captain Lambert, Asst. Sec.
Captain A. McNaughton, Treas.

RELIGIOUS SOCIETIES.

FRENCH CANADIAN MISSIONARY SOCIETY.

Lt. Col. Wilgress, President.

Hon. James Ferrier, Joseph Wenham, J. Redpath, Rev. W. Taylor, D. D. and J. Dougall, V. Pres.

James Court, Treasurer.

Rev. John McLoud, Rev. J. Jenkins, } Honorary Secretaries

Rev. H. Wilkes, D. D. General Secretary.

CANADA BAPTIST MISSIONARY SOCIETY.

James Hearle, Treasurer.

Rev. Dr. Davies, Corresponding Secretary.
Wm. Muir, Recording Secretary.

WESLEYAN MISSIONARY SOCIETY.

J. Ferrier, jun., Treas.; James Mathewson, Sec.

WESLEYAN METHODIST SUNDAY SCHOOL UNION.

Rev. John Jenkins, President.
Rev. G. Douglas, Vice President.
John Mathewson and John Hilton, Auditors.
Hugh Mathewson, Treasurer.
Rev. Thos. Pearson and John Barry, Secretaries.

CANADA SUNDAY SCHOOL UNION.

Hon. Jas. Ferrier, President.

John Dougall, Joseph Wenham, and John H. Maitland, Vice Presidents.

James Court, Treasurer.
T. A. Gibson, Corresponding Secretary.
J. C. Becket, Recording Secretary.
James Milne, Depositary.

MONTREAL AUXILIARY BIBLE SOCIETY.

A. F. Holmes, M. D., President.
D. Davidson, Treasurer.
J. H. Maitland, Hon. James Ferrier, and John Mathewson, Vice Presidents.
Rev. J. Jenkins, Foreign Secretary.
W C Evans, Recording Secretary.
James Milne, General Agent and Depositary.

LADIES' BIBLE ASSOCIATION.

Mrs. J. J. Day, President.
Mrs. Buchanan, Vice President.
Mrs. D. Torrance, Treasurer.
Miss Lunn, and Miss Galway, Secretaries.

RELIGIOUS TRACT SOCIETY.

Henry Vennor, Treasurer.
Rev. Dr. Davies, Corresponding Secretary.
E. T. Taylor, Recording Secretary.
James Milne, Depositary.

MONTREAL ASSOCIATION FOR THE DISTRIBUTION OF RELIGIOUS TRACTS.

John McWaters, Chairman.
J. A. Mathewson, Secretary and Treasurer.

MONTREAL YOUNG MEN'S CHRISTIAN ASSOCIATION.

E. T. Taylor, President.

G. Childs, 1st V. Pres.	R. McDougall, 3rd V Pres.
J. Baylis, 2nd do.	W. C. Evans, 4th do.

David Allan Poe, Secretary.
W. G. Milne, Treasurer.

Committee—F. Grafton, J W Taylor, C P Watson, J. F. Claxton, C. F. Smithers, P. Wood, J. Patterson, C. Mills, J. H. Winn, J. Cleghorn, J. S. Oliver, J. Knox.

PROTESTANT CHURCHES,

Ministers officiating, Hours of Worship, &c

Denominations.	*Churches.*	*Ministers.*	*Worship.*	*S. S*
Church of England ..	Cathedral	The Lord Bishop & Dr. Bethune ..	11 A.M. 3 P.M.	9 A.M.
	Trinity Chapel	Rev A D Campbell.....	11....7	4½ P.M.
	St. George's Chapel..	Rev Dr Leach & Rev W Bond....	11....7	2½....
	St. Ann's Chapel	Rev J Ellegood.....	11.. .7	3 ....
	St. Mary's, Hochelaga	Rev E J Rogers	—....4	3 ...
Church of Scotland....	St. Andrew's Church	Rev Dr Mathieson	11....3	9 A.M.
	St. Paul's Church....	Rev Robert McGill.....	11....7	9 ....
Presbyt. Ch. of Canada .. .	St. Gabriel Street Ch	Rev Mr. Ingle . ..... -	11....6½....	2½ P.M.
	Coté Street Church ..	Rev Donald Fraser	11....7	3 ....
U. Secession	Lagauchetiere Street.	Rev Dr Taylor.....	11....2½....	4 ....
American Presby	Gr St. James Street..	Rev John McLoud	11....3	9½ A.M.
Wesleyan Methodist.	Gr St. James Street..	Rev J Jenkins	10½...6½....	2 P.M.
	Griffintown	Rev Thos. Pearson	10½...6½....	2 ....
	Quebec Suburbs	Rev George Douglas	10½...6½....	2 ....
Congregational	Zion, Radegonde St.	Rev Dr Wilkes	11....7	3 P.M.
	Gosford Street Church	Rev F Marling.....	11....7	3 ....
Baptist	St. Helen Street do.	Rev Dr Church	11....7	9½ A.M.
Unitarian	Beaver Hall Place ...	Rev John Cordner	11....7	9½....

MONTREAL FIRE BRIGADE.

COMPANIES.	CLASS.	STATIONS.	OFFICERS.	Men
MONTREAL	1st Class	Dalhousie Square. *(East Ward.)*	Captain John Short..... Lieut James Ivory	40
NEPTUNE.....	2d Class	Craig & Visitation St. *(St. Mary Ward.)*	Captain A. Mc Naughton .... Lieut J McNaughton	36
QUEEN	2d Class	Wellington Street. *(St. Ann Ward.)*	Captain Alex. McDougal..... Lieut G Nunns.....	36
VOLTIGEUR.....	2d Class	German Street. —*(St. Lewis Ward.)*	Captain J R Tisson..... Lieut Francois Chassée.....	36
UNION,.....	1st Class	Commissioners Sq. *(West Ward.)*	Captain S H May..... Lieut James Ruthven...	41
HERO.....	1st Class	Chaboilez Square. *(St. Antoine Ward.)*	Captain P C Broulet..... Lieut P Groux.....	36
PROTECTOR..... *Reserve Company.*	2d Class	St. Lawrence Hill. *(Centre Ward.)*	Captain R Hammond..... Lieut. Peter Cooper	36
HOOK & LADDER	.....	Craig Street.—*(St. Lawrence Ward.)*	Captain John Lambert ..... Lieut T Emery..	20
HOOK & LADDER	.....	Papineau Square.— *(St. Mary Ward.)*	Captain A Labelle..... Lieut N Bastien.....	20
HOSE..	.....	Craig Street.—*(St. Lawrence Ward.)*	Captain O Lepage... . .... Lieut Lanosh.....	20

A. BERTRAM, Chief Engineer; J. FLETCHER and M. MOSES, Asst. Engineers.

CLUBS, &c.

MONTREAL CURLING CLUB.

Established, 1807.

A Gilmour, President; W Colquhoun, Vice-President.
Robert Clarke, Secretary and Treasurer.
Rev Dr. Mathieson, Chaplain.
Wm Edmonstone, John Dyde, } Representative Members
Committee.—James Tyre, J Williamson, John Dyde, Andrew Law, M Cuvillier.
Auditors of Accounts—Henry Starnes, W Macfarlane.

CALEDONIA CURLING CLUB.

Daniel McNevin, President; J Cameron, V President.
G Lulham, Treasurer; J McGibbon, Sec.
Committee of Management—John Boyd, James Pennie, George McGibbon and J Simpson.

MONTREAL THISTLE CURLING CLUB.

F L B Noad, President; J G Shipway, V President.
Thos Cramp, Treasurer.
Wm Rae, Secretary.
Rev Robert McGill, Chaplain.
Committee of Management—Andrew Allan, D Mair, James Benning, J Campbell.
Representatives for the Canadian Branch of the Royal Caledonian C. C.
Andrew Allan and David Mair.

MEDICO-CHIRURGICAL SOCIETY.

Dr. Macdonnell, President.
Dr. Hall, 1st Vice-Pres.; Dr. Wright, 2d Vice-Pres.
Dr. Gibb, Secretary; Dr. David, Treasurer.
Committee—Drs. Sewell, Howard, and Fenwick.

MASONIC LODGES.

PROVINCIAL GRAND LODGE.

Montreal and Wm. Henry

R W Brother the Hon Wm Badgley, P G M
.... Brother the Hon Peter McGill, Past P G M

R W Br F Griffin, DPGM
V W Br S Bethune, S GW
... A H Vaughan, J G W
... Rev J Scott, PG Chapln
... D L Macpherson. P G Registrar
... G Moffatt jr, P G Treas
... J O Moffatt, P G Secy
Br A K Lavicount, Asst do
W Br E Gustin, S GD
... Dr H Howard, J G D
... J Whitlaw, P G Supt Works

Br W P Street P G D Cer's
... Gilbert Scott, Asst do
W Br C P Ladd, H G Sword Bearer
... Edward Moss, P G Poursuivant
...A G Fenwick PG Stewad
Br Francois Crispo do
.. A Cameron, do
. . A D Parker do
... R O Ogden do
... S H Dickinson do
... R Colquhoun, P G Tyler
.. J Spiers, Asst do

SAINT PAUL'S LODGE—No 514, R. E.

No 1, *Provincial Registry.*

V W Br J O Moffatt, V W M
V W Br S Bethune, V W Past M

Br A H Gampbell, S W
... R D Collis, J W
V W Br G Moffatt, Treas
Br A D Parker. Secretary
... Alex Mackenzie, S D

Br Wm Edmonstone, J D
... Joseph Walker, J G
... Henry Chapman, D C
... R Colquhoun, Tyler
... J Spiers, Asst Tyler

Meetings—Second Tuesday of each month, except June, July, August, September, and October.

ZETLAND LODGE—No 731 E. R.

W Br R Noxon, W M
V W Br W M Brown, P M
Rr R O Ogden, S W
... J Dawson, J W
... E Moss, Treasurer

Br M Morrison, Secretary
... — Read, S D
... — King, J D
... — Wastell, Inner Guard
.. H Levock, Tyler

ST. GEORGE'S LODGE—No. 643, E. R.

Br C P Ladd, W M
... J G Shipway, P M

Br Gilbert Scott, S W	Br W P Street, Treas
... A Bernard, J W	... D Moss, S D
.. Rev Dr Leach, Chapl'n	... W Footner, J D
... Joseph Ryan, Sec	... T Williams, I G

Br J Spiers, Tyler

ELGIN LODGE.

UNDER THE GRAND LODGE OF SCOTLAND.

Rt W Bro J Boyd	Br Benj. Hill, Secretary
... ... G Fax, P M	... W Watson, S D
W Br D McPherson, D M	... Guttridge, J E
... ... Mason, S M	... — Harper, Chaplain
... ... J Brown, S W	... R B Hill, } Stew-
... ... P Sutherland, J W	... — Isaacson } ards
Br R Richardson, Treas	

LODGE OF SOCIAL AND MILITARY VIRTUES
No 227

GRAND LODGE OF IRELAND

W Br W G Malcolm, W M	Br H H Lacroix, S D
... ... W Robinsou, P M	... J Thom, J D
Br G Reinhardt, S W	.. R Colquhoun, J G
... J B Herrard, J W	... J Doyle, } Stewards
... R A Malcolm, Sec	... J Bowers, }
... J Taylor, Treasurer	... W Hanagh, Tyler

ODD FELLOWS, M. U.

MONTREAL DISTRICT—No. 13.

Andrew Stewart, P G M	M Darwent, Prov C S
W Herritage, D P G M	W Reid, P D G M, Treas

With three Deputies from each Lodge.

There are three Lodges in connection with the above District in this City.

MISCELLANEOUS.

Department of Public Instruction.

Old Government House.

Dr J B Meilleur, Superintendant; L Giard, Secretary, W. S. Williams, Clerk.

CATHOLIC BOARD OF EXAMINERS.

Jacques Viger, *President.*	Rev. J J Connolly.
Rev. L. V. L. Villeneuve.	Right Rev. J Larocque.
Rev. A F Truteau.	P J Filiatrault.

F X Valade, *Secretary.*

PROTESTANT BOARD OF EXAMINERS.

Rev Dr. Mathieson.	Rev Dr. Davies.
Rev Dr. Wilkes.	Rev Mr. Flanagan.
Rev Dr. Leach.	William Lunn.

Samuel Philips, *Secretary.*

MONTREAL BUILDING SOCIETY.

DIRECTORS.

Henry Lyman, President.
T M Thompson, Vice President.
James Holmes, John Carter, William Muir.
James Court, Secretary and Treasurer.
William Spier, Inspector.

SHAEES—£100 each. Monthly Subscriptiou, 10s per Share. Entrance Fee, 2s 6d per share.

COUNTY OF MONTREAL AGRICULTURAL SOCIETY.

Hon A N Morin, Patron; John Dodds, President.
John Penner, Treasurer.
J Smth, Secretary.

MEDICAL STUDENTS' CLUB.

Patron—W E Scott, M D., Lecturer on Clinical Surg
Robert Craik, President
F Hope, Vice-President
D M Rintoul, Treasurer; J D Clendinnen, Secretary.

Population of CANADA by COUNTIES, according to Census Returns for 1852.

Upper Canada.

Addington	15165	Middlesex	39899
Brant	25426	Northumberland	31229
Bruce	2837	Norfolk	21281
Carleton	31397	Ontario	30576
Dundas	13811	Oxford	32638
Durham	30732	Peel	24816
Elgin	25418	Perth	15545
Essex	16817	Peterboro'	15237
Frontenac	30735	Prescott	10487
Guy	13217	Prince Edward	18887
Glengarry	17596	Renfrew	9415
Grenville	20707	Russell	2870
Haldimand	18788	Simcoe	27165
Halton	18322	Stormont	14643
Hastings	31977	Victoria	11657
Huron	19198	Waterloo	26537
Kent	17469	Wellington	26796
Lambton	10815	Welland	20141
Lanark	27317	Wentworth	42619
Leeds	30280	York	79719
Lennox	7955		
Lincoln	23868	Total	952004

Lawer Canada.

Beauharnois	40213	Ottawa	22903
Bellechasse	17982	Portneuf	19336
Berthier	34608	Quebec	61526
Bonaventure	10844	Richelieu	25686
Chambly	20576	Rouville	27031
Champlain	13896	Rimouski	26882
Dorchester	43105	Saguenay	20783
Drummond	16562	St. Maurice	27562
Gaspé	10904	St. Hyacinthe	30623
Huntingdon	40645	Sherbrooke	20014
Kamouraska	20396	Shefford	16482
Leinster	29690	Stanstead	13898
L'Islet	19641	Terrebonne	26791
Lotbinière	16567	Two Mountains	30470
Megantic	13835	Vaudreuil	21429
Missisquoi	13484	Verchères	14393
Montmorency	9598	Yamaska	14748
Montreal	77381		
Nicolet	19657	Total	890261

Populations of Cities, Towns and Villages are included in this table.

POPULATION OF UPPER AND LOWER CANADA, BY ORIGINS.

	Origins.	L. C.	U.C.	Total.
Natives of	England and Wales.....	11230	82699	93929
	Scotland.....	14565	75811	90376
	Ireland.....	51499	176267	227766
	Canada, French origin....	669528	26417	695945
	" not of French origin	125580	526093	651673
	United States.....	12482	43732	56214
	Nova Scotia and P. E.	474	3785	4259
	New Brunswick,.....	480	2634	3114
	Newfoundland.....	51	79	130
	West Indies	47	345	392
	East Indies.....	4	106	110
	Germany and Holland.. .	159	9957	10116
	France and Belgium.....	359	1007	1366
	Italy and Greece.....	28	15	43
	Spain and Portugal..... .	18	57	75
	Sweden and Norway.....	12	29	41
	Russia, Poland & Prussia.	8	188	196
	Switzerland.....	38	209	247
	Austria and Hungary.....	2	11	13
	Guernsey.....	118	24	142
	Jersey and other British Is.	293	131	424
	Other places....	830	1351	2181
Born at Sea.....		10	168	178
Birth place not known		2446	889	3335
Total Population.....		890261	952004	1842265

The colored population of Upper Canada is computed to be about 8,000 persons. They are included in the above abstract, but not separately classed as colored persons.

POPULATION OF UPPER AND LOWER CANADA, BY RELIGION.

Religions.	L.C.	U.C.	Total.
Church of England.....	45402	223190	268592
" Scotland.....	4047	57542	61589
" Rome.....	746866	167695	914561
Free Presbyterian Church ...	267	65807	66074
Other Presbyterians, ...	29221	80799	110020
Wesleyan Methodists	5799	96640	102439
Episcopal "	7	43884	43891
New Connexion "	3442	7547	10989
Other "	11935	59585	71520
Baptists	4493	45358	49846
Lutherans	18	12089	12107
Congregationalists	3927	7747	11674
Quakers.....	163	7460	7423
Bible Christians	16	5726	5742
Christian Church.....	10	4093	4103
Second Adventists	1369	663	2032
Protestants.....	10475	1733	12208
Diciples	.....	2064	2064
Jews	348	103	351
Mononists and Tunkers	.....	8230	8230
Universalists	3450	2684	6134
Unitarians	349	834	1183
Mormons	12	247	259
Creed not known.....	390	6744	7134
No Creed given	4521	35740	42261
All other Creeds not classed,	13834	7805	21639
Total Population.....	890261	952004	1842265

CHRONICLE OF EVENTS
For 1852.

January 4th—Royal Mail Steamship *Amazon* destroyed by fire, while performing her first voyage from Southampton to India. The number of souls supposed to have perished is 108, amongst whom was Mr. Warburton, the author of "Hochelaga," &c.

26th—Thomas Moore, the Poet, died, aged 72.

26th—Loss of the *Birkenhead* Steam Troop Ship on her voyage to the Cape of Good Hope, with Troops, upwards of 450 souls perished.

June 19th—Henry Clay, a distinguished American Statesman, died at Washington, aged 75.

July 8th and 9th—A terrific conflagration in Montreal; by which upwards of 1200 houses were consumed, and about 2000 families rendered houseless. Estimated loss of property, £340,000.

14th—Land slide at Cape Blanc, near Quebec, by which several dwellings were demolished, and eight of the inmates killed.

28th—Steamer *Henry Clay* burnt to the water's edge, on the Hudson River, while on her trip from Albany to New York. From 50 to 100 persons perished, either by the flames or drowning.

August 9th—The Steamer *Ireland* destroyed by fire, on her trip from Quebec to Montreal.

19th—Collision of Steamer *Atlantic* and Steam Propeller *Ogdensburgh*, on Lake Erie, by which the former was sunk, having from 4 to 500 Norwegian Emigrants on board, a great number of whom were drowned.

September 14th—Duke of Wellington died, at Walmer Castle, in Kent, aged 83.

October 24th—The Hon. Daniel Webster, the celebrated American Statesman, died.

November 18th—Obsequies of the Duke of Wellington, at London,—the expense of which was borne by the Imperial Goverment.

December 3rd—France declared an Empire, and Louis Napoleon Bonaparte created Emperor.

METEOREOLOGICAL TABLES.

STATEMENT OF

Temperature and Atmospheric Pressure,

From Nov., 1851 to Nov., 1852.

	THERMOMETER			BAROMETER.		
	Max.	Min.	Mean.	Max.	Min.	Mean.
1851 Nov	+ 45.0	+ 3.0	+28.4	30.323	29.024	29.287
Dec	+ 41.0	—30.0	+14.8	30.314	28.977	29.647
1852 Jan.	+ 44.0	—28.0	+ 8.3	30.164	28.940	29.092
Feb.	+ 43 0	—19.0	+21.9	30.304	28.781	29.902
Mar.	+ 58.0	— 4.0	+20.7	30.256	28.912	29.952
April	+ 65.5	+22.0	+38.0	29.804	28.890	29.470
May	+ 90.0	+26.0	+52.2	30.010	29.263	29.539
June	+100.0	+28-0	+66.1	29.939	28.727	29 489
July	+100.0	+43.0	+72.3	29.914	29.002	29.555
Aug.	+ 91.0	+41.0	+68.0	29.950	29.462	29.668
Sep.	+ 96.0	+25.0	+59.1	30.042	28.834	29.645
Oct.	+ 76.0	+22.0	+45.6	30 127	29.283	29.689
Nov.	+ 49.0	+ 8.0	+33.0	30.075	29.004	29.615

Amount of Rain in the above period, 46,565 inches—Amount of Snow, in the Winter 1851, 2-95.926 inches. Greatest intensity of tue Sun's Rays, 122° 5'. The Electrical state of the Atmosphere has been marked during the above period by rather Feeble Intensity, especially during the month of October.

Mean Temperature of the Months of January for the last twenty years.

1833	+18 7	1843	+22 4
1834	+11 3	1844	+ 7 4
1835	+17 1	1845	+16 66
1836	+17 0	1846	+17 57
1837	+ 8 7	1847	+13 5
1838	+21 0	1848	+18 9
1839	+12 7	1849	+11 7
1840	+10 4	1850	+18 5
1841	+20 8	1851	+14 7
1842	+16 3	1852	+ 8 3

R. THOMAS,

Dealer in

THE CHOICEST BRANDS OF

CHAMPAGNE

AND OTHER

FOREIGN WINES,

LIQUORS,

ALE & PORTER,

SYRUPS,

Potted and Preserved Meats,

PRESERVED AND OTHER FRUITS,

AND A VARIETY OF

DAINTIES,

Nick-Nacks & Delicacies.

☞ Parties wishing to be supplied with any of the above articles, may rely upon getting them of the VERY BEST DESCRIPTION at this Establishment.

Great St. James Street,

CORNER OF BLEURY ST.

PRINTED

NEATLY, EXPEDITIOUSLY AND CHEAPLY

EXECUTED

AT

J. STARKEY & CO

No. [illegible] FRANCOIS XAVIER STREET,

Corner of Hospital St.

BOOKS, PAMPHLETS AND CATALOGUES,

POSTING AND HAND-BILLS,

CIRCULARS, FUNERAL LETTERS,

BANK CHEQUES,

BILLS OF EXCHANGE, BILLS OF LADING,

PROMISSORY NOTES,

CHEMISTS AND OTHER LABELS,

CARDS,

LAW BLANKS,

&c. &c.

ARLY

REEK,

OGUES,

RS,

ADING,

LS,